Newmarket
WEEKLY NEWS
Thursday, July 28, 2011 newmarketweeklynews.co.uk 45p where purchased

On a high for musical page 18

INSIDE: 16 pages of homes for sale
Starts on page 22

Bus cuts leave OAPs stranded

BUS service changes have left elderly people stranded miles from home – and threaten to dent Mildenhall's regeneration, it is claimed.

Public transport between Mildenhall, Herringswell and Tuddenham was altered earlier this year; residents of the villages travelling to the town now have to change buses at Red Lodge.

But the timetables leave only a few minutes for travellers to board the second bus – and if they do not make it in time they can be left stranded.

A couple in their 80s were forced to take a taxi after being left at Red Lodge.

Cllr Rona Burt, of Forest Heath District Council and chairman of Tuddenham parish council, said: "It's an awful lot of money; these people are not particularly well-off. £12 could buy them a lot of food."

Cllr Liz Marchington, chairman of Herringswell parish council, said: "Herringswell is a very small village so those who are dependent on buses are not a majority, but if you need a bus service it doesn't matter whether you are one person or not.

"We have got several families who use the service so they are obviously going to be affected by the recent changes."

BY JENNIE BAKER

Email: editorial@newmarketweeklynews.co.uk

Cllr Burt said: "We do not need to get off the bus at Red Lodge, hoping to goodness the connection will be coming along. It's really unsatisfactory and the weather at the moment is not bad but come the winter, people won't risk being stranded at Red Lodge so people are just not going to go to Mildenhall."

She said this will have an effect on the town's regeneration and shops.

The matter was discussed at a meeting of Forest Heath's Red Lodge Working Group. Members intend to invite a representative of the council to the next meeting in October, and have written to ask for details of the money spent on bus services.

A spokesman for Suffolk County Council (SCC) said two bus companies, Burtons, whose routes have now been taken over by Stephensons of Essex, and Mulleys, are registered to operate the services commercially, and they are free to operate any route with any timetable they consider viable.

He said: "Part of the same legislation that allows these registrations also prohibits any local authority from using funding to support other bus services that have the potential to abstract revenue from such

■ Turn to Page 3

Get moving, girls! Page 8

INSIDE

Homes latest
Lord Derby presents his case to inquiry
PAGE 2

Town slammed
Anger at criticism in national newspaper
PAGE 3

Litter blitz
Louts could face day of enforcement action
PAGE 5

Cancer centre
Base will focus on treatment of animals
PAGE 9

WHAT'S ON

Chart stars
The Wanted at Newmarket Nights
PAGE 19

On the box
All the weekend's viewing at a glance
PAGE 21

SPORT

Pat's pondering
McAleese considers options after defeat
BACK PAGE

CW Kirk Lawnmowers
The Complete Care Package for your Garden Machinery
Tel: 01638 744349
Mobile: 07752 462911
• SALES • SERVICING • PARTS & SPARES •

www.cwkirklawnmowers.co.uk • 44 Newmarket Road, Burwell

Finances found to switch on cameras

FUNDING has been found to get Suffolk's speed cameras up and running again – but their future is not yet certain.

The county's speed cameras were turned off by Suffolk County Council on July 1 as a cost-cutting measure, but following a meeting between the council and Suffolk police, the fixed cameras have been reactivated.

Money for the service has been found to turn them back on, but the future of the cameras will be up for discussion again at the meeting of the Suffolk Road Safety Partnership meeting in September.

The group will attempt to find a viable way of funding the service for the longer term.

The police authority will meet towards the end of the year to decide on the long-term future of the fixed cameras.

Research into the suitability of the sites where cameras are based, issues relating to their ongoing costs and a possible move to digital technology will all be undertaken during the rest of the year, as well as an examination of collision data.

Gary Kitching, assistant chief constable at Suffolk police, said: "Road safety is our priority. Speed enforcement cameras are a key element in our approach. We have a mobile capability and will work with Suffolk County Council to maintain the static camera capability."

Joanna Spicer, chairman of the police authority, said: "We, together with the council, are committed to enhancing road safety in Suffolk and this demonstrates our partnership-approach to reducing road crash casualties."

The three mobile speed enforcement vehicles will continue to operate around the county.

Figures show police winning war on crime

CRIME in Newmarket has plummeted at more than twice the rate it has fallen across the county.

The number of recorded offences in Newmarket was down by 12 per cent between April and June this year in comparison with the same period last year, according to a report Insp Neil Ireland, of Newmarket police, presented to the town council on Monday.

He said: "We are putting the right resources in the right place."

Suffolk police revealed the last three months have seen a countywide reduction in crime of just over five per cent, or 649 crimes, in comparison with the same period in 2010, and the county as a whole is experiencing a 10-year low in crime.

A total of 526 offences were recorded in Newmarket in June, in comparison with 601 last June, 536 in 2009, and 579 in 2008.

In comparison with June last year, recorded instances of violence against people in Newmarket have dropped from 141 to 104, and drugs offences reported in June have steadily fallen from 58 in 2008, to 48 in 2009, 25 last year and 23 last month.

Speaking at the meeting, Cllr Rachel Hood described the figures as a "phenomenal achievement".

She said: "Particularly in a recession and all the other problems we hear about, this is really impressive and heartening for us all."

But, other areas showed room for improvement.

Insp Ireland, said: "Our challenges at the moment are around shoplifting. That has increased by a substantial amount to the extent where it's one quarter of crimes recorded."

He added the figure would normally hover at around just one tenth of crime recorded in the town.

He said: "We have several initiatives in and around that. The feeling is that there are a hard core of five or six people in the town who are committing the offences."

The police were planning means to tackle this group of serial shoplifters, he said, but he did not divulge what they had in store.

He added: "Our other slight concern we have in Newmarket is sexual offences."

The number of sexual crimes recorded is up on last year but Insp Ireland said the victims and offenders in the incidents were known to each other, and were not related to Newmarket's night-time economy, which has been the case in the past.

Lord presents case to plans appeal inquiry

BY JENNIE BAKER

Email: editorial@newmarketweeklynews.co.uk

LORD Derby's case to overturn the refusal dealt to his planning bid for up to 1,200 homes at Hatchfield Farm opened on Tuesday.

Colin Smith, an engineer called as a witness by the appellant, said the development would not worsen the interaction between horses and traffic in the town.

In his rebuttal proof of evidence, he said: "Whatever the present fears of the horseracing industry, I do not consider that they will be borne out when the development is implemented.

"The fears are groundless and can provide no good reason for refusing planning permission."

But Simon Bird, representing Tattersalls group which is opposing the plans, said: "There's no dispute and no contrary evidence from Lord Derby and yourself as to the existing problem already being experience by the industry in Newmarket."

He said Mr Smith had not compared the situation in 2011 with that in 2018 if the development goes ahead, only between 2018 with and without the development, so it was not possible to identify the absolute change.

John Boyd, director of JB Planning Associates, appearing for Save Historic Newmarket which is also fighting the plans, told the hearing last Friday that delays could undermine the ability of the development to provide some of the new housing required in Forest Heath by national planning guidance.

A 3.6 per cent shortfall exists in the number of houses which must be built in Forest Heath by 2016, and the 200 homes which could be built within the first five years if the development was permitted would go some way towards meeting that target.

But Mr Boyd said the ability of the existing foul drainage infrastructure to cope was uncertain.

Reading from his proof of evidence, he said: "Anglian Water's comments on the application suggest that there is limited foul drainage capacity in Newmarket and increased capacity is not expected, according to the current asset management plan, until 2016-2021.

"As the five-year housing land supply period is 2011-2016, Anglian Water's advice leads me to conclude that little or no contribution towards the shortfall may be delivered from the appeal site."

But Jonathan Karas, representing Lord Derby, said Mr Boyd had accepted sewers could be requisitioned in the event the development is allowed to go ahead, and said given planning permission has not yet been granted, it would be unlikely a utility company would commit itself at this stage.

Looking ahead: an artist's impression of what the new Sainsbury's store would look like. CP.

Store scheme goes on show

ALMOST 300 people turned out for the public exhibition of plans for the development of Newmarket's George Lambton Playing Fields.

Sainsbury's are hoping to move a store onto the site as the first phase of a wider development which could bring up to 350 jobs to the town.

The company said the plans, which went on display in Newmarket on Friday and Saturday, were "really well received" by most who attended.

The second phase of the development would bring a seven-screen cinema, shops, a drive-through and restaurants to Newmarket.

Outline proposals for up to 90 new homes at the western side of the site also went on display over the weekend.

Robert Oxley, development executive at Sainsbury's, said: "We were delighted by the response to our plans to open a new Sainsbury's store in Newmarket as part of the wider redevelopment of the George Lambton Playing Fields.

"Our store will bring choice and competition to the town's shoppers by providing great value, high-quality fresh food – as well as up to 350 new job opportunities for the local community.

"The proposals were really well-received by the vast majority of the 287 people who visited our exhibition and discussed the designs with the team. We are now reviewing the detailed feedback we received which will help inform the next stage of our design process."

George Lambton, on behalf of the Trustees of the George Lambton Playing Fields, said: "We were very much encouraged by the response to our proposals for the upgraded sports pitches, shops and leisure facilities.

"Many people who attended were particularly excited about plans for a new seven-screen cinema and welcome the wide range of community facilities that can be brought forward by the redevelopment of the George Lambton Playing field site, including the improvements to the Newmarket College Playing Fields."

Replacement and additional playing fields would be situated at the back of Newmarket College, as well as new changing rooms and a sixth form centre.

For more information, email *info@sainsburys-newmarket.co.uk* or phone 0800 0192054.

■ Letters **page 6**

Child takes lost purse

A LOST purse was taken from a shop in the Guineas by a young girl at around 3pm on Saturday.

A pink purse with a kittens design on it was found by staff in a clothes store in the shopping centre.

They asked a girl aged between 9 and 11 whether it belonged to her, she said yes and took it. The girl had left by the time the genuine owner returned to claim the purse.

Anyone who has found the purse among their child's belongings should call police on (01473) 613500.

Explosives blown up at base

EXPLOSIVES discovered at RAF Lakenheath on Tuesday were detonated over the course of several hours that day and yesterday morning.

The explosives were found near the RAF Lakenheath flightline at the base on Tuesday.

US and Ministry of Defence personnel carried out the explosions at the base over the course of seven hours to dispose of the munitions safely.

The controlled detonations took place between 6pm and 9pm on Tuesday, and from 6am to 10am on Wednesday.

Speaking on the day of the discovery, a spokesman for the base said: "Residents in the local community may hear occasional noises during these periods but should not be concerned. There are no risks to the local community."

The detonations were not expected to disrupt flying operations at the airbase.

Generator catches fire

FIREFIGHTERS tackled a blaze at a factory in Newmarket.

A generator on the outside of the two-storey building in Depot Road was spotted alight shortly after 11pm on Monday and crews were on the scene into the early hours of Tuesday.

Two crews from Newmarket were supported by a pair of pumps from Bury St Edmunds as they put out the flames and searched the factory for any spread of the fire. Crews removed cladding to make sure the structure was safe.

Phone stolen from house

BURGLARS stole a mobile phone from an insecure house in Red Lodge.

The theft from the Fennel Drive home took place between 9.30pm and 10pm on Thursday, July 21.

Information about the crime should be reported to DC James Cassedy at West Suffolk CID on 01284 774100, or Crimestoppers on 0800 555 111.

Bogus call warining

BUSINESSES have been warned to be on their guard after a company reported fears it may have been targeted by a bogus caller to the police.

The Bury St Edmunds firm contacted police after a sales caller tried to obtain card details and payments for adverts in a magazine. While artwork, invoices and the magazine itself were promised to the company by the caller, nothing has appeared in the post.

Suffolk police have advised businesses receiving unsolicited calls to make other checks before giving out personal or financial information over the phone.

Man charged over incident

POLICE have charged a 43-year-old man in relation to an incident in Lisburn Road, Newmarket, last Friday afternoon.

Paul Duckett, of Croft Road, Newmarket, has been arrested and charged with using threatening words or behaviour to cause harassment alarm or distress, after an incident during which it is alleged a woman and her children were verbally abused and one of her children assaulted.

He is due to appear at West Suffolk Magistrates' Court in August.

Larking about on the river's the new cray-ze

Claws for thought: above, Woody Reiszner with daughter Maddy, 5, at Lark in the Park; right, people hunt for Signal crayfish in the Lark.

Pictures: Keith Heppell 756306/756310.

FAMILIES were out in force on Saturday for Mildenhall's famous Lark in the Park.

Thousands arrived at Jubilee Fields for the festivities, which took place as part of the Festival of Culture and emphasised sports of all sorts in the run-up to the Olympic Games.

There was a sports demo zone while archery experts gave master classes and the most daring could shin up a climbing wall.

Among the main attractions at the event, organised by Forest Heath District Council, was the opportunity to fish about in the river Lark for Signal crayfish, an invading species which is threatening the native breed.

The Pantaloons, an Arts Council-funded theatre group, staged an incredible hour-long helping of Chaucer's *Canterbury Tales*, and a petting zoo introduced animals as exotic as meerkats to Mildenhall.

Guests enjoyed a display of vintage vehicles, the Women's Institute furnished people with cream teas in the Jubilee Centre, and little ones bopped to music only they could hear at a silent disco.

Cllr Nigel Roman, deputy leader of the council, said: "The event offered something for all ages and many of the activities attracted large crowds. It's great to see the community coming together and having fun. I'd like to thank all the people involved in organising and running the event and making it a success."

Men dragged out of taxi in attack

TWO men were dragged out of a taxi and assaulted by a group of people in Newmarket in the early hours last Friday.

The victims, aged 18 and 20, had been verbally abused and threatened by a group of men in a Newmarket club during the night.

They ignored the group, and left the nightspot to get some food. While walking along Newmarket's High Street, two men came out of an alleyway and tried to assault the young men, but they continued on their way, reached a taxi and got inside. But a group pulled open the doors and dragged the men out, and assaulted both victims, who were lying on the floor, before fleeing the scene.

The victims suffered facial injuries during the attack, which took place between 2.45am and 3.15am.

Police have described a female attacker as wearing a white vest top, a black bra, a short black skirt and black stilettos. She is thought to be white, 5ft 5ins and of slim build, with shoulder-length dark brown hair.

The three male attackers are all believed to be white. The first has been described as 5ft 9ins and of slim build, with short brown spiked hair. He was wearing a blue or black jacket, blue jeans and white trainers at the time of the attack.

The second was 5ft 11ins, also of slim build, and with short brown gelled hair. He was wearing a grey jumper, light brown jeans and black trainers during the incident.

The third man has been described as wearing a black t-shirt.

Bus cut worries

■ From Page 1

commercial services. As such, once the routes were advised to us we had to review the supported routes to ensure that we were not in competition on any part of the route.

"This has therefore resulted in the SCC-funded 17 service being revised and introduced the need to connect with other services at Red Lodge to complete the journey to Mildenhall."

Glenn Jenkins, general manager at Stephensons, said: "The services we operate are on behalf of the county council to their timetable. We are not in control of that."

Mulleys Motorways provide three direct buses to the villages, with the last leaving Mildenhall at 9.15am. Another bus from the villages to Mildenhall, arriving at 5.30pm, operates only on college days.

Anger as town is branded a dump

BY RAYMOND BROWN

Email: editorial@newmarketweeklynews.co.uk

NEWMARKET has been branded a "dump" with a "seedy" lapdancing night-club and "shabby pubs" in a national newspaper.

An article in last weekend's *Sunday Telegraph* describes the town as "down-at-heel" with "slightly tatty restaurants".

Lucy Cavendish, who wrote the commentary, visited the town for an interview with Hayley Turner, 28, Britain's most successful female jockey

During a taxi ride through the town, Ms Cavendish gives a scathing report of what she sees after pointing out it is "full of horses".

She said: "But then there's the other side of Newmarket, the one very few people, bar its inhabitants, get to see.

"It's rather down-at-heel. The racecourse is glistening, about to hold its July meeting. But the rest of the town looks as if life has somewhat passed it by.

"It's full of slightly tatty restaurants – Thai, Indian, Chinese. Other than that, and the Horseracing Museum, there's a seedy looking nightclub and a few shabby pubs. 'It's a dump,' the taxi driver tells me as he ferries me about. 'It's full of trainers who think they're too good to speak to you and jockeys who are too p***ed to speak to anyone."

Cllr Jacko Fanshawe, who represents St Mary's Ward on the town council, was upset by the criticism of the town she "fell in love with" when she first visited it in 1966.

She said: "Her description of Newmarket is one I just don't recognise. It is quite sad and a shame she has said that about a town I remain in love with.

"The high street is like most in the country but we have a retailers' association which is trying to get several new shops to open in it."

But the councillor, wife of Newmarket trainer James and one of the founder members of the Save Historic Newmarket Action Group agreed about lapdancing club Heaven Awaits.

She said: "I do think the nightclub doesn't do the town any favours at night."

Children urged to get reading

LITTLE ones are being urged to roll up for the circus-themed reading challenge of the summer.

Thousands of youngsters across the county read six books during their six-week holiday last year.

This year's challenge, Circus Stars, will reward those taking part along the way with treats including stickers and bookmarks, and everyone who completes their books will be given a medal and certificate at their library in September.

Some older bookworms will even be able to get their hands on some Top Trumps cards.

Cllr Judy Terry, portfolio holder for greenest county, libraries, economy and skills, said: "The summer reading challenge is a great way of encouraging children to keep up with their reading over the summer holiday. Last year nearly 4000 Suffolk children completed the Space Hop Challenge and this year our target is even higher."

To register for the challenge, visit a library.

Jazz – rain or shine

COME rain or shine, jazz will be performed in aid of the Royal National Lifeboat Institution on Saturday, August 6.

Gazebos promise to shelter or shade guests listening Jazz Incorporated, whose music will ring around the Old Rectory at Carlton, thanks to Willow and Robin Wylie.

The gates open at 6.30pm, and the performance starts at 7.30pm.

Tickets cost £8.50, and are available from Peter Day on 01638 507651. Children can enter for free.

Alison's new novel was 22 years in the making

BY JENNIE BAKER

Email: editorial@newmarketweeklynews.co.uk

ALISON Bruce has a thing for murders.

The mother-of-two, from Fordham, has published the third novel in her detective series set in Cambridge.

The Calling, which came out last week, follows an unnamed girl so shaken by bumping into her ex-boyfriend she decides to stalk him to avoid another unexpected meeting.

A series of girls are abducted, and the protagonist tells the police it was her former partner. The reader is left to work out whether the pair are innocent, guilty, or in it together.

Mrs Bruce, 44, said she had tried writing in other styles – but dead bodies kept turning up. It was clear crime was for her.

She said: "I suppose it's what I grew up with really; my mum was more TV and my dad was more books, but there was a crime influence to both. I'm just so interested in people's motivations.

"I can't get into a book if there's not a murder or two."

Mrs Bruce publishes a list of the music she listened to while writing, and includes songs which come into the text.

She said: "Why is a soundtrack to a book any less relevant than a soundtrack to a film? It's just another dimension to making people think about atmosphere and tone."

The Calling's publishers had already sold out of the book before its official release date. Morrisons has decided to stock her titles, and the author attended the crime writing festival in Harrogate last weekend, where her books were given out in goody-bags.

She said: "It's sort of going from something I fancied doing in my head to really happening."

But, she said, it has taken a long time.

She said: "*The Calling* was the idea that I originally had that made me want to write in the first place. I originally had the idea in 1989, so it's taken 22 years."

To make a start on her CV, she leapt at the chance to write a non-fiction book, *Cambridgeshire Murders*, which was published in 2005, and her first novel, *Cambridge Blue*, was printed in 2008.

After her own struggle to make it into print, she has founded a storytelling competition at her children's primary school in Fordham, to help and encourage all youngsters to be creative.

On the shelves: Alison Bruce with her latest tome *The Calling*.
Picture: Keith Jones 756785.

MASSIVE SUMMER SALE
MUST END SUNDAY
EXTRA 10% OFF SALE PRICES THIS WEEKEND ONLY

IN STOCK
DIVANS from
£99 (3ft)
£149 (4ft 6)
£179 (5ft)

IN STOCK
4ft 6" Myers Absolute Luxury 2 Drawer
Was £399
NOW £299

IN STOCK
MATTRESSES from
£40 (3ft)
£109 (4ft 6)
£149 (5ft)

IN STOCK
4ft 6" Myers Charisma 2 Drawer
Was £449
NOW £349

100'S OF MATTRESSES & FRAMES IN STOCK TO TAKE AWAY
OVER 150 BEDS ON SHOW • FREE 48HR DELIVERY TO CB1 - CB4 AREAS ONLY

Sealy MYER'S Relyon HYPNOS

OPEN: Monday to Friday 9.30am - 5.30pm
Saturdays 9.00am to 5:30pm
Sundays 10.30am to 4:30pm

Turn left over the bridge from the Beehive Centre

Belfast BED WAREHOUSE
Coldhams Road, Cambridge CB1 3EW
Tel: 01223 411311

Frankie's silks go under the hammer for hospital baby unit

STAR jockey Frankie Dettori's signed silks were among the lots up for grabs at a charity auction in Cambridge.

Cheffins Auctioneers, in Clifton Road, volunteered to run the sale, which raised £1,715 for the neonatal unit at West Suffolk Hospital in Bury St Edmunds.

Jeremy Curzon, associate partner at Cheffins Auctioneers, ran the auction.

He said: "We always try to support events like this where we think we can help to make a bit of a difference.

"There was a great party feel to the evening, which gave the room a real buzz."

The sale marked the launch of Bespoke Nannys, the latest division of the agency, Bespoke Recruitment, in Burwell.

Rebecca Watts, owner of Bespoke Nannys, praised the Cambridge businesses that supported the event.

She said: "Without this support and generosity of guests on the night, we would never have been able to have raised so much."

Cambridge business Giulio, in King Street, also helped out by donating beauty treatments for the raffle.

Claire Webb, health and wellbeing co-ordinator at the hospital, said: "This incredible sum of money is really valued and will be put to great use."

What am I bid?: Jeremy Curzon of Cheffins, Rebecca Watts from Bespoke Nannys and Clair Orton from Clair Orton PR with Frankie Dettori's signed silks.
Picture: CP.

Hair we go for college fundraisers

Locks off: from left, teacher Clare Watson and pupils Ella Barrett and Milly Watson. Picture: Keith Heppell 756057.

SCISSORS were set loose on three heads of hair to raise money for youngsters who have lost their own locks through illness.

One of Newmarket College's school houses has been raising money all year for the Little Princess Trust, which funds real-hair wigs for children whose condition has cost them their hair.

But last Friday, Emerald House went a step further, as two students and a teacher had between six and 10 inches of hair cut off each. It will now be carefully parcelled up and sent off to be made into wigs.

Watched by the whole school, Lucy Smith, a mobile hairdresser, snipped away at the hair of Clare Watson, a geography teacher at the college, Ella Barrett, a year 10 pupil, and Millie Watson, from year 9.

The event raised more than £700 for the charity.

A spokeswoman for the college said: "Lucy said that though she has cut and styled many a head of hair this was the first time she had done it for charity in this way.

"Mrs Watson, Ella and Millie were all pleased with the results too, and Mrs Watson joked afterwards that her small son may not recognise her when she got home."

Cutting edge: hairdresser Lucy Smith gets to work on the trio. Picture: 756054.

Litter louts could face day of action

BY JENNIE BAKER

Email: editorial@newmarketweeklynews.co.uk

LITTER louts could face heavy fines during a day-long crack-down proposed by retailers in Newmarket.

The Newmarket Retailers' Association suggested holding a no-tolerance day at a meeting last week with Keith Marley, head of environmental services at Forest Heath District Council.

As the enforcement authority, Forest Heath has the power to fine litter louts £80 for dropping their rubbish. The penalty can be reduced to £60 if the sum is paid within a fortnight.

Marion Green, secretary of the association, said such a day would remind people that leaving their rubbish on the streets is an offence.

She said: "We just feel that we have gone along with being tolerant for as long as we have, and we want a more assertive approach to make the public aware that what they are doing is actually breaking Forest Heath rules.

"We are working towards a no-tolerance day. The next stage would be for the council and the police and ourselves to determine a particular day."

She hopes the crackdown could be held towards the end of the summer holidays. She said youngsters at school are great at recycling and disposing of rubbish properly – the problem was the lack of good examples set around town.

She said: "The youngsters at school have got a zero-tolerance policy, whereas when they come out of school the parents and general public do not support it. It's not being supported by the general example in the high street."

The council has pledged to support the retailers' association with the resources available to it.

Mr Marley said: "Forest Heath District Council is the enforcement authority and can issue fixed penalty tickets. We do take enforcement action, for example we have successfully prosecuted fly-tippers.

"We have met with the retailers' association and will be working with them to improve the cleanliness of the streets of Newmarket.

"However, our staff can't be everywhere all the time so any help that the public can give us would be very much appreciated. If anyone spots people dropping litter, and can produce evidence of the crime, we would like to hear from them on 01638 719000 or email *info@forest-heath.gov.uk*."

Two face kidnap charge

TWO people have been charged with kidnap and GBH in connection with events which took place outside Newmarket railway station and a road in the town in June.

Jane Degnan, 46, and William Degnan, 33, who both live in Manderston Road, Newmarket, have been charged following the incidents, during which a 42-year-old man suffered a broken hand and minor facial injuries.

The events took place outside the train station and in Manderston Road on the afternoon of Thursday, June 9.

Mr Degnan has also been charged with dangerous driving in relation to the case.

The pair are set to appear before Bury magistrates on August 4.

Woman freed from car after crash

A MOTORIST was trapped in her car after a crash on Tuesday.

The woman was released by firefighters after the two-car smash on the B1102 at Worlington, near Mildenhall, shortly after 9.05am.

TILES

Beat the credit crunch now it matters why pay more??

FLOOR & WALL TILES
PORCELAIN & CERAMIC TILES
MOSAIC TILES
NATURAL STONE • SLATE TILES
TERRACOTTA TILES • GLASS TILES
KITCHEN & BATHROOM TILES
CONSERVATORY TILES

15% OFF OWN IMPORTED TILES

CUT PRICE TILES

with this voucher

TRADE AND PUBLIC WELCOME
Check out our website: www.cut-price-tiles.co.uk

OPEN: Mon-Sat 9am-5pm
Sundays 10am-3pm

JUST CALL
Graveley 01480 839099
Dry Drayton 01954 211224
Open 7 days a week

Graveley Branch - Toseland Road, Graveley, St. Neots PE19 6PS Just 4 miles east of St Neots.

Dry Drayton - Unit 33, Dry Dayton Ind - Estate, Cambridge CB23 8AT. 4 miles west of Cambridge

Forkers RENEWABLE ENERGY
A DIVISION OF FORKERS LTD

SUPPLY CHAIN AND EMPLOYMENT
OPEN DAY

will be held at, the Green Man, London Road, Six Mile Bottom, Newmarket on
Wednesday 3rd August 2011
between 9:00am & 4:00pm

We have the following employment and sub contract opportunities:
> Gateman
> Site Operatives
> Cleaners
> Sub-Station Construction
> Reinforced Concrete Formwork
> plus others

Come along and meet our team and find out more about the opportunities available. For more details contact Jane Sweeney on
01223 389 009 or 0121 505 1010

www.forkers.com

The Newmarket Weekly News is your truly local newspaper for the town and surrounding villages.
We pride ourselves on producing publications for the community and about the community and aim to provide the very best service for readers and advertisers alike.
At the same time, we are constantly looking to improve our title and are always happy to hear from you with suggestions and comments.
If you have any feedback for us then please contact the relevant person or people listed below.

MEET THE TEAM

MANAGING DIRECTOR
Graham Ayres
01223 434434

EDITOR
Alex Day
01223 434325
alex.day@cambridge-news.co.uk

REPORTER
Jennie Baker
01638 662581
jennie.baker@cambridge-news.co.uk

ADVERTISING
Tracey Brockman
area sales manager
tracey.brockman@cambridge-news.co.uk

Peter Rix
media consultant
peter.rix@cambridge-news.co.uk
01638 662581

David Clarke
senior media sales consultant
david.clarke@cambridge-news.co.uk

Lisa Wilson
property sales consultant
lisa.wilson@cambridge-news.co.uk

DISTRIBUTION
If you have a query regarding delivery of your Weekly News or would like to join our team as a teenage or adult newspaper deliverer contact *enquiries@mailboxdistribution.co.uk* or call 01582 390365.
To target your business message by leaflet within our distribution areas contact *ryan.chambers@mailboxdistribution.co.uk* or call 01582 390358

WHERE TO FIND US
15 High Street, Newmarket CB8 8XL
01638 662581; Fax 01638 660846
email:editorial@newmarketweeklynews.co.uk
advertising@newmarketweeklynews.co.uk
Cambridge: Winship Road, Milton, Cambridge, CB24 6PP
01223 434434
The Weekly News series conforms to the Press Complaints Commission Code of Practice.

To obtain permission to copy cuttings from our newspapers for internal management and information purposes, you should contact the Newspaper Licensing Agency, Wellington Gate, Church Road, Tunbridge Wells, TN1 1NL. You can also call them on 01892 525273 or email copy@nla.co.uk. Published and printed by the proprietors, Cambridge Newspapers Ltd. Registered as a newspaper at the Post Office.

WEEKLY NEWS LETTERS

Send your letters to: The Editor, Newmarket Weekly News, 15 High Street, Newmarket, CB8 8XL or by email to editorial@newmarketweeklynews.co.uk

It's a 'yes' to Morrisons and a 'no' to Sainsbury's

Sir, regarding the "battle of the supermarkets", I have viewed both the plans for Morrisons on the old gas works site in Exning Road and Sainsbury's on the playing fields, Fordham Road.

I am totally in favour of Morrisons as this would be ideally situated, being near to the town, on a bus route and with two large housing estates nearby. The proposed roundabout would help control any increased traffic and make turning right from the supermarket, leisure centre and hospital very much easier.

From my experience of Morrisons they are a very good supermarket with excellent restaurant facilities, enjoy a high reputation and would certainly be a great asset to Newmarket.

So much better to have them occupy this awful derelict site which is an eyesore and has been unoccupied for decades.

I was appalled to read in the *Weekly News* that Sainsbury's wishes to build on the George Lambton playing fields (with the loss of this facility) and what chaos it would cause to the already very busy Fordham Road. We would then have threemajor supermarkets within a few hundred yards of each other. If the Hatchfield site plans are approved (Heaven forbid) Newmarket would just grind to a halt.

I have always understood the playing fields were given over to the community by George Lambton to be used for sport and recreation, not a supermarket.

The Sainsbury's plans include a possible cinema, badly needed for this town – but not on this site. Mr Gradley has already made an offer to build a cinema, together with a leisure centre and a hotel, on the derelict Queensbury Lodge site at the top of the town, which would be far more convenient.

Forest Heath District Council will almost certainly turn down this scheme as they have all the others he has proposed, as they say anything formally used for racing stables cannot be used for any other purpose. I would therefore like to ask the following question

What is Barlington Court built on?
Answer: Geoff Barlinge Yard.

What is the Rookery Shopping Centre (for some ridiculous reason now known as the Guineas) built on?
Answer: Jack Collins Ellesmere house and Bobby Jones Primrose Stables.

Palace House Stables (the oldest in Newmarket), owned by Forest Heath, is to become a museum.

Incidentally, the only person I have heard in favour of losing the George Lambton playing fields is the headmaster of Newmarket College who hopes to benefit from additional facilitates for his school.

I hope we can soon say "welcome to Newmarket, Morrison's."

Mrs C A Blyth
High Street
Cheveley

MEMORIES

■ THIS week's picture, taken from our archives, shows a gathering in black and white – especially in the case of the two nuns pictured.

Do you recognise anyone in the picture or know what the event was? Do you know where and when it was taken?

Send your answers to: Memories, Newmarket Weekly News, 15 High Street, Newmarket, CB8 8XL by Tuesday morning, or email *editorial@newmarketweeklynews.co.uk*

Picture: 735957.

Last week's Memories photograph, from our archives, was taken in July 1992.
A reader wrote in to say: "The picture shown in last week's *Weekly News* was, I think, taken in the early nineties on Field Terrace Road allotment site when Eric Frost (left) was the overall winner of the Newmarket Allotment Association Best Allotment competition, showing off his vegetables to the then chairman Monte Bowers (centre) and allotment holder Jim Beson (right).

Picture: 746391.

What's happening to our precious open spaces?

Sir, what will our councillors do to preserve the soul and integrity of our town?

The George Lambton playing field is the only enclosed area, free from traffic and horses, where adults, children and dogs can exercise safely.

It is used for many sports and activities as well as staging community events such as the fair, circus and dog racing.

The remaining green spaces are becoming the preserve of the privileged few – access to the Heath is limited, whilst the Severals has been commandeered as a hallowed ground for cricket.

Once new football pitches and changing rooms big enough to accommodate an upper sixth centre above them have been built on the college fields, there will be little, if any, public access left.

All this space available yet it only gets used for a tiny portion of the year.

Only a limited number of people will walk or cycle to the inordinate number of supermarkets being foisted upon our town, so why can't these be located further out, and leave us with at least one green field to stretch our legs and fill our lungs?

At this time when health and environment are at the forefront of the political agenda and the 2012 Olympics are so close, shouldn't people be encouraged to exercise and participate in a variety of sports, rather than reduce their options and freedom of choice?

A Smith
Exning Road
Newmarket

LETTERS POLICY

Letters should arrive by noon on the Monday before publication. Full name and address must be supplied and details will be withheld only in exceptional circumstances. Letters should be no longer than 250 words and may be edited.
Please email your letters to editorial@newmarketweeklynews.co.uk
Alternatively write to: Letters to the Editor, Newmarket Weekly News, 15 High Street, Newmarket, CB8 8XL

Save up to 15p per litre

TESCO
Newmarket

With these three offers...

Spend £10
or more on selected Pet Food or Cat Litter
(excludes accessories)

= 5p off per litre coupon

Buy Persil
(~~£9~~ £6 on selected lines)

= 5p off per litre coupon

Buy Nescafé Original
300g pack

= 5p off per litre coupon

Ends Sunday

Every little helps

Tesco Newmarket, Fordham Road, Newmarket, Suffolk, CB8 7AH. Open 24hrs Mon 6am-Sat midnight, Sun 10am-4pm. Petrol station open Mon-Sun 6am-11pm. Payatpump available 24 hrs.

Selected UK stores. Delivery charges may apply online. Persil Small & Mighty Non Bio Capsules 35 Washes £6, 17.1p/each. Persil The Original Non-Bio / Bio 4.25kg £6, £1.42/kg. Persil Small & Mighty Non Bio / Bio / Colour Detergent 54 Wash 1.89 Litres £6, £3.18/Litre. To qualify for 5p off per litre of fuel, total spend must be £6 or more on the selected Persil lines. No more than three selected Persil lines will qualify for petrol coupons in one transaction. Nescafe Original 300g £6, £2/100g. Nescafe Gold Blend 300g £8, £2.67100g – buy either and receive one 5p petrol coupon. One petrol coupon issued when you spend £10 or more on pet food or cat litter in a single transaction. Excludes accessories. Discount available on one individual purchase of Petrol, Diesel or LPG for one vehicle, per coupon. Mixed grade transactions are excluded. Up to three coupons can be redeemed at one time. Petrol coupons are valid for 14 days from the date of issue. Maximum 100 litres per vehicle transaction. Excludes PayatPump and Esso fuel. Offer ends July 31st 2011, subject to availability. **Double Clubcard Points:** Second point awarded per £1 spent on qualifying products. Exclusions apply, including voucher & filling station purchases. See in store or www.tesco.com/clubcard/doublepoints for full details and terms.

Family Announcements
01638 662581

Funeral Directors

Richard Stebbings
Funeral Service Ltd

- Independent family owned & run business
- Personal 24 hour service
- Private Chapel of Rest
- Pre-payment funeral plans
- Monumental masonry
- Floral tributes
- No deposit required

Funeral Director: Richard Stebbings Dip FD, LMBIFD
Member of the Independent Funeral Arbitration Scheme

Kendal House,
Cambridge Road,
Impington, Cambridge

01223 232309

Share your condolences, thoughts and memories online

Sign the guest book and post your personal message for death notices in today's paper and from the past 30 days.

Find the online death notice listing and a link to the Guestbook at:
www.cambridge-news.co.uk/announcements

Share your condolences, thoughts and memories online

Sign the guest book and post your personal message for death notices in today's paper and from the past 30 days.

Find the online death notice listing and a link to the Guestbook at:
www.cambridge-news.co.uk/announcements

Ride for Macmillan

THE Newmarket Heath sponsored ride is set to take place in September in aid of Macmillan Cancer Support.

The rare opportunity to ride an eight-, 15- or 20-mile route on the beautiful heath is being offered by the National Stud and the Jockey Club to raise money for the charity.

Riders can choose a route – options include the Al Bahathri Gallop.

Entry to the event on September 4 costs £20, and participants must secure a minimum of £20 in sponsorship.

For more information, visit *www.newmarketride.org.uk* or email *secretary@newmarketride.org.uk*.

Phone taken at Prezzo

A THIEF took a mobile phone from a couple enjoying a meal at Prezzo in Newmarket.

A white man of slim build with long black hair entered the Exeter Road restaurant between 8.30pm and 8.45pm on Tuesday, July 19, claiming to be selling magazines.

He placed one on the couple's table. They said they did not want one, and the man was told to leave by a member of staff.

But after he had departed, a phone was found to be missing from the couple's table.

Any information about the incident should be reported to the Crime Investigation Bureau on 01473 613500 or Crimestoppers on 0800 555 111.

Teens urged to stay safe

POLICE have warned teenagers to resist peer pressure while celebrating the end of the school year.

The Suffolk force has urged youngsters to behave sensibly at the start of the summer holidays.

Supt Stuart Sedgwick said: "The most important thing to say is do not get pressurised into doing anything you're not comfortable with. Be really clear about what you say 'yes' and 'no' to. Don't go off on your own and don't go off with anyone you're not sure of. "Remember that alcohol can alter your perception of situations and can make you more vulnerable to those who might take advantage. Stay with trusted friends and try to look after each other."

Bare necessities: from left, Steve Nicholson, 33, Ben Oakley, 22, Liam Britton, 24, and Felipe Empleo, 32, appeal for women to sign up for the Girls Night Out walk, where men will be handing out refreshments to participants. Picture: CP.

Men strip off – to get ladies moving

BY JENNIE BAKER

Email: editorial@newmarketweeklynews.co.uk

A CHEEKY postman and a fitness fanatic from the Newmarket area have been persuaded out of their clothes and onto a billboard to get women to sign up for a charity walk.

The St Nicholas Hospice Care Girls Night Out is now in its third year – the event last year alone raised £90,000 for the charity.

The hospice team is hoping to entice as many as 1,000 women on the 11.2-mile or six-mile walk this year, and have raised their fundraising target to £100,000 – enlisting four hunks to help.

Steve Nicholson, 33, a Newmarket postman, and Ben Oakley, 22, stripped off and posed for a picture which will be pasted onto billboards and other promotional material for the walk.

Mr Oakley said: "I'd seen a previous photo of naked women promoting the Girls Night Out, so when I was asked to take part I was happy to get involved."

Mr Nicholson said: "The photo-shoot sounded like it would be good fun – on a dry day. In the end it was pouring with rain, but it was all for a good cause."

The lads were joined for the snap by Felipe Empleo, 32, a care assistant from Bury St Edmunds, and Liam Britton, 24, a personal fitness trainer from Sudbury.

The women-only event in Bury St Edmunds on September 17 will kick off with a Zumba warm-up session.

Men will be handing out water en-route, and live music and entertainment will be provided.

Jenny Baskett, hospice events and challenges fundraiser, said: "The women taking part in the Girls Night Out inevitably get thirsty, so we hope having men at the water stations will give them a little extra incentive to get round and quench their thirst. And we hope our cheeky water boys will give woman an incentive to register for the walk.

"The event is great fun with a fantastic atmosphere from start to finish, so I urge any women still thinking of signing up to do so now."

To sign up for the walk, or to help out during the event, call Ms Baskett on (01284) 715583, email *jenny.baskett@stnh.org.uk*, or visit *www.stnicholashospicecare.org.uk*.

Recovering drug addict caught with heroin must hand over £515 proceeds

A RECOVERING drug addict caught with a stash of heroin has been forced to pay more than £500 under the Proceeds of Crime Act.

George Scott, 48, of Wingfield Road, Lakenheath, appeared at Ipswich Crown Court on Monday for a hearing under the act.

The court heard that Scott's criminal activities totalled £515, and that police were in possession of the cash, having already seized it from him.

Judge John Devaux ruled Scott should hand over the full £515 within the next 30 days. Failure to meet the deadline would mean up to 21 days in prison.

In May, the 48-year-old was given a 12-month prison sentence suspended for 18 months after pleading guilty to being in possession of a quantity of heroin with intent to supply between November 30 and December 9 last year.

He was also ordered to remain under probation service supervision for the next 18 months and to complete 200 hours of unpaid community work.

When caught with the Class A drug at the end of last year, Scott had told police he was looking after the substance for someone, and had expected to receive a quantity of heroin for his own use in return.

The court had heard Scott's family was paying for him to attend a centre in London for treatment for his addiction.

Scott had been using drugs for about nine years and, after efforts at rehabilitation, he had fallen back into using heroin at the time of the offence.

Council's fundraising to be in memory of Niamh

THE tragic death of a little girl has inspired the chairman of Forest Heath District Council's choice of charity.

Niamh Henry, from Newmarket, died in January 2009, just a few days before her fourth birthday, as a result of a Wilms' tumour, a rare form of cancer which affects the kidney.

Cllr Roger Dicker, whose family is friends with the Henrys, was elected chairman of the district council in May, and has chosen Niamh Henry's Fairy Wish Fund to benefit from the council's fundraising efforts this year.

He said: "The tragic loss of Niamh was devastating for her family and so many others. This fund, set up in her memory, has helped many children already. It is an awful thing for any child to endure or witness, and every penny that goes to this charity can help bring a smile to a child's face."

The charity sends little ones affected by cancer on family holidays, and donates money to Addenbrooke's' children's cancer unit and paediatric counselling services, the Rainbow Ward at West Suffolk Hospital, and a community-based counselling service for bereaved children.

See *www.niamhhenryfund.co.uk*.

Centre will focus on animal cancer

BY JENNIE BAKER

Email: editorial@newmarketweeklynews.co.uk

A GROUNDBREAKING cancer centre for the treatment of animals being developed in Kentford could lead to better understanding of human cancers.

The Animal Health Trust (AHT)'s cutting-edge facility for the treatment of sick horses, as well as dogs and cats, is due to open next summer.

Sue Murphy, head of clinical cancer treatment at the AHT, said: "Currently, there is no way to tell which animals will, and which animals won't, develop cancer. It could happen to any animal at any time.

"This new centre will give more animals a fighting chance of beating the disease, enabling them to lead long, healthy lives."

The AHT Cancer Centre will offer surgery, chemotherapy and radiotherapy.

Ms Murphy said: "Having all three treatment options on one site means that whatever the diagnosis, we will be able to offer each and every patient the very best options for their specific case.

"With one in four dogs and one in six cats developing cancer at some time in their life, this new centre will help many more animals."

The treatment of animal cancers at the centre is expected to add to knowledge of the disease in animals.

It could even lead to advances in our understanding of cancers in people because of links between the human and animal forms of the disease.

Ms Murphy said: "The fact that treatments developed to benefit our pets may also lead to improvements in the prevention and treatment of cancer in humans makes this centre all the more important."

The charity has launched an appeal to become one of only six veterinary centres in the UK to house a linear accelerator. The device shoots high-energy radiation beams into a tumour to break it down, while minimising the harm to surrounding healthy tissue.

Ms Murphy said: "I would urge you to donate whatever you can to help equip the centre. Your donation, however large or small, will help many more animals beat cancer and it may also help in the fight against cancer in people."

To make a donation, visit *www.aht.org.uk*, phone (01638) 555648, or give £5 by texting VETS24 £5 to 70070.

Pet Doctors®
Veterinary Clinics

PUPPY & KITTEN LOYALTY SCHEME

£9.99 a month
(for 12 months)

SAVE UP TO £235
Per puppy/kitten in the first year

JOIN OUR HEALTHY PETS CLUB
AND SAVE:

20% off
Specific long-term medications for conditions such as arthritis, diabetes, heart disease, kidney disease

10% off
All your veterinary bills for products and services

Also includes:
Your annual booster vaccination
A year's protection against fleas and worms
Free six monthly healthchecks
Hill's Pet Food Loyalty Scheme -
buy five bags and get a sixth bag free

BURWELL TEL: 01638 743777
ELY TEL: 01353 665925
SOHAM TEL: 01353 720422
www.petdoctors.co.uk

JobsNOW
www.jobsnow.co.uk
DON'T WAIT FOR YOUR PERFECT JOB
- PLACE YOUR CV ONLINE WITH US NOW!

Buy One Get Two Free

TESCO
Newmarket

...and Double Clubcard Points too.

£1.42 each

Also online at
tesco.com/groceries

Ends Tuesday

Every little helps

Tesco Newmarket, Fordham Road, Newmarket, Suffolk, CB8 7AH. Open 24hrs Mon 6am-Sat midnight, Sun 10am-4pm.
Petrol station open Mon-Sun 6am-11pm. Pay at pump available 24 hrs.

Princes Juice: Maximum of 18 products per customer, 6 purchased, 12 free. Offer applies to same brand only. Subject to availability. Selected UK stores. Prices may vary in Express stores. Princes Orange Juice Fc 1ltr £1.42, 14p/100ml. Princes Apple Juice Fc 1ltr £1.42, 14p/100ml. Princes G'Fruit Juice Fc 1ltr £1.42, 14p/100ml. Princes Cranberry Juice Drink Fc 1 ltr £1.42, 14p/100ml. Offers end 02/08/11. **Double Clubcard Points:** Second point awarded per £1 spent on qualifying products. Exclusions apply, including voucher & filling station purchases. See in store or www.tesco.com/clubcard/doublepoints for full details and terms.

Council is rewarded for training its members

HARD work by Forest Heath District Council has won it the Charter for Elected Member Development for the second time.

The charter, which lasts for three years, was first awarded to the council in 2008. It recognises Forest Heath's commitment to the training and development of councillors.

The judging was carried out by South East Employers, a regional employers' organisation, which examined a portfolio of evidence and carried out a day-long assessment at the council.

Cllr James Waters, leader of the council, said: "The development and training is designed to help councillors be community leaders and tackle the most pressing needs of residents.

"It is a mark of our dedication to work for the community that the council has been awarded this charter."

Picture: Warren Gunn 756171.

Scissor Sisters cut the mustard

CATCHY tunes from one of America's top bands blew a jam-packed audience away at another Newmarket Night. Two of the three enclosures at Newmarket Racecourses had sold out for the Scissor Sisters performance on Friday, which took place as part of the concerts' 25th anniversary line-up. The eccentric five-piece band made their mark on the UK music scene with smash-hits including *Take Your Mama* and *I Don't Feel Like Dancin'*, and the group released their third album, *Night Work*, last year. The series of eight popular open-air concerts continues tomorrow with a performance by The Wanted. For tickets to the show, phone 0844 579 3010 or visit *www.newmarketracecourses.co.uk.*

Equi Centric

Equicentric's big sale is here

SUMMER SALE

Saturday 30th July 10-6
Sunday 31st July 10-4

Hurry along to Equicentric's summer sale and bag yourself a bargain with up to 70% off.

There are limited stocks available so come early to avoid disappointment. Our fab team of staff will be available to help and we will, as always, be offering lovely refreshments.

Equicentric is your local equestrian and country clothing store - we have a huge range of stock for riders and non-riders alike.

We stock many popular brands including Musto, Joules, Pikeur and Horseware to name but a few. We are located in a large and beautiful 15th century building only 3 miles from Ely.

Musto Combination Jacket
Was £149.99
Now £99.99

Musto Competition Jacket
Was £249.99
Now £99.99

Joules Hoody
Was £59.99
Now £29.99

Mens Competition Breeches
Were £69.99
Now £39.99

Competition Breastplates
Were £44.95
Now £24.95

English Leather Bridles
Were £99.99
Now £59.00

The Old Bishop's Palace, Tower Road, Little Downham, Cambs, CB6 2TD
T. 01353 699909

Equi Centric

Equicentric's sale weekend is a must

ADVERTISEMENT FEATURE

WHETHER you are a prize winning equestrian, or just someone interested in the odd lesson, a local store has everything you could need.

Equicentric, which was established seven years ago, is run entirely by local staff, and has a warm, welcoming atmosphere.

The business has grown from a small saddlery to one of the largest stockists of horse tack and equestrian clothing in the area, with customers regularly visiting from up to 50 miles away.

If you're after clothing for an event, you'll find it all at Equicentric, with competition jackets, hats, body protectors and jodhpurs available for children, men and women.

Ranges available include Musto, Pikeur, Mark Todd, Premier Equine, Charles Owen and Champion.

Women's sizes range from eight to 22, and men's from XS to XXL.

The shop is designed to provide for everyone, whether they ride once a month, or regularly compete, and the variety of prices is designed to reflect that.

The shop also stocks country clothing, as well as horse tack (except saddles) including bridles, protective boots, head collars, bedding and feed. Fido doesn't have to miss out either, as there are treats and accessories for dogs in store too – in fact staff frequently bring their canine friends to work with them.

Visit the picturesque shop for its fantastic sale weekend which runs on Saturday, July 30 from 10am-6pm and Sunday, July 31 from 10am-4pm, and pick up items with up to 60 per cent off to make room for exciting new stock.

Equicentric is open Monday, Tuesday, Wednesday, Friday and Saturday from 10am-6pm, Thursday from 10am-8pm and Sunday from 10am-4pm, at the Old Bishop's Palace, Tower Road, Little Downham.

For more information call (01353) 699909 or visit *www.equicentric.com* (currently being redesigned.)

Equicentric: Womenswear ranges from size 8 to 22 at Little Downham stockists.

Last days to save!

DOUBLE SAVINGS

Ends Sunday 5pm!

IN THE DFS SALE

with 4 years interest free credit

or pay nothing until Easter 2012 *then* take 3 years interest free credit

Save £349 on the Panache 3 seater sofa in a choice of 7 colours at no extra cost. 2 accent cushions FREE. Matching pieces also with Double Savings.

Save Double **£349**

Sale ~~£525~~
After sale price £698

0% APR REPRESENTATIVE

All finance is free at DFS.

No deposit – Ever!

No interest – Ever!

think sofas, think dfs

Cambridge 01223 316004
Newmarket Road CB5 8JL

Bury St Edmunds 01284 750166
Moreton Hall Estate, Easlea Road IP32 7BY

Opening Hours: Mon to Fri 9am to 8pm. Sat 9am to 6pm. Sun 11am to 5pm.

Save Time - Order Direct at **www.dfs.co.uk** or call Free on **0800 110 5000** 24 hours a day 7 days a week

Credit subject to acceptance. Credit is provided by external finance companies as determined by DFS. 4 years free credit from date of order. Delivery charges apply. DFS may alter or extend promotions at any time. Mobile charges may apply when calling 0800 110 5000. DFS is a division of DFS Trading Ltd. Registered in England and Wales No 01735950. Redhouse Interchange, Doncaster, DN6 7NA.

In Vogue there is enlivenment

In stock: A fantastic range of items to embellish any environment.

Vogue Home and Garden: Chesterton Road showcase is well worth a visit.

ADVERTISEMENT FEATURE

A LOCAL home and garden business which opened in April has already gone from strength to strength, with new stock and extra staff.

Vogue Home and Garden, owned by Wendy Guillambert, currently has a fantastic range of summery items available, such as sun loungers and rattan garden furniture, imported from China by her daughter Francoise.

However, come autumn the shop will be undergoing a huge stock change, with cosy winter items such as oak furniture, shabby chic painted items and indoor wood burning stoves.

Vogue is popular with customers for its quirky accessories, with unusual mirrors and glitzy mosaic patterned candle holders going down particularly well. Also popular is the large titanium bulldog who is currently enlivening the window display.

It's a fantastic shop for bargain hunters, with up to 60 per cent off everything in store, and Wendy makes sure to price match items available online, and offers a delivery service.

Enlivening: Some of the stock at Vogue Home and Garden.

The site of the shop is a historic one, where Mitcham's department store was opened in 1909, and kept the people of Cambridge well stocked with household items, clothes and lighting until its eventual closure in 1977.

Wendy says: "We're aiming to refresh the area around us, and have already opened up the shop by removing the panels on the windows, allowing people to see in. Our location is ideal for people on their way into town, off to birthday parties or dinners, as they can pop in and find a gift."

Visit Vogue at 34 Chesterton Road, Cambridge or call (01223) 350347.

For more information visit *www.voguehomeandgarden.co.uk*, where all interior ranges are available to purchase.

voguê
home and garden
Outdoor Rattan specialists... The largest selection of Rattan garden furniture in the UK
love your home... love your garden... love living... love vogue...
THIS WEEKENDS VOGUE SPECIAL OFFER
Up to 60% off
LA Mushroom Set Group £699
5 Seater Cube Set with Footstools £799
Outdoor Rattan specialists...
www.voguerattanfurniture.co.uk
34 Chesterton Road, Cambridge, CB4 1EN
Open 7 days a week Mon -Sat 10am - 6pm Sun 11-4pm
01223 350347
01223 304721
love your home... love your garden... love living... love vogue...

NEWMARKET PAINT COMPANY
Colour matching specialists
Everything you need to decorate your home
We also offer a full decorating service
NEWMARKET DECORATORS
• Time served tradesmen • Fully insured • All work guaranteed
TEL: 01638 660262
www.newpaint.co.uk
Unit 5, Studlands Business Centre, Newmarket, Suffolk CB8 7EA

Popular: A fantastic place for bargain hunters!

LPGenius from CALOR
Thurlow Nunn Standen Ltd
Your local stockist
Opening Hours
Monday - Friday 8am-5pm
Saturday 8am-12pm
Propane & Butane
Patio Gas 5KG
Patio Gas 13KG
Moulton Road, Kennett
Newmarket, Suffolk, CB8 8QT
T: 01638 750322
F: 01638 552477
E: kennett@tnsgroup.co.uk
Visit us at www.tnsgroup.co.uk
TNS

For your next move
Homesnow
www.homesnow.co.uk

HOMES & GARDENS

Large Selection of Quality Cane Furniture & Basketware

Direct from Manufacturers and Importers

Open to the public

Mon - Sat
10am - 4pm

HOME & garden UK LIMITED

81E Fred Dannett Road
Mildenhall Ind. Est, IP28 7RD
01638 711070

We've got more pulling power

For the very best advertising campaigns, look no further than the Newmarket Weekly News

CALL US TODAY ON
01638 662 581

Newmarket WEEKLY NEWS

Championship bound: Karlynn is to represent England in under-16s basketball CP.

Basketball dream for teenager

BY JENNIE BAKER

Email: editorial@newmarketweeklynews.co.uk

A PUPIL from Newmarket College is cock-a-hoop after being chosen to play for England in the European Championships.

In less than a month, Karlynn Edgeller will be jetting off to Arad in Romania to play basketball for England as part of the under-16s European Championship squad.

The 15-year-old said she had been shocked and pleased when she was told the good news. Her dad, Karl, 44, said: "I cried my eyes out when I heard – it's absolutely brilliant."

The 5ft 9in-star played for the East of England under-15s team last year, and also plays for the Ipswich Bobcats under-16s and women's squads.

She was picked to try for the European Championships after a stellar performance in an East of England game last year, and was told she had made the grade at the end of the two-day training camp in Nottingham on July 17.

Speaking about the European Championships, Karlynn's mum, Lynda, 42, said: "It is the competition, it's the one everybody dreams of getting to. It's the best you can be – I suppose it's equivalent to the World Cup of football."

But the youngster's achievements have not fallen in her lap – she trains for two hours a night four times a week, as well as working out at the gym on Tuesdays.

Karlynn, from Weeting in Brandon, goes on training camps during the school holidays, does extra shooting practice, and somehow manages to find time to coach others and help with score-keeping.

Her training means she gets to spend precious little time out shopping or partying with her friends, but all of her hard work has paid off.

Karlynn said of the sport: "I feel myself, I express myself more – I feel confident.

"I enjoy myself a lot – that's the main thing. It's just a fantastic game to play, I love sports in general but this is my favourite."

She added: "I would like to continue playing for England and maybe go on to play for GB women.

"Alongside that, I would also like to be a PE teacher because I love all sports pretty much.

"I coach at the moment and really enjoy teaching."

50 dodge TV licence

FIFTY people in the Newmarket area have been caught watching TV without a licence during the first six months of this year. Across the UK, almost 197,000 have been caught during the same period and TV Licensing puts the national figure at just over five per cent. According to a spokeswoman for TV Licensing, the number of people caught without a licence is dependent on factors including population density and the visiting patterns of TV Licensing enquiry officers.

All the pieces fit

MORE than 150 completed puzzles will be on display at a Jigsawfest in St Mary's Church, Newmarket. All of the puzzles in the display, including one which has more than 7,500 pieces, are available to buy.
The exhibition will run between 10am and 4pm on Saturday, August 6 and Sunday, August 7, and between 10am and 2pm from Monday, August 8 to Thursday, August 11. The Jigsawfest will also be open between 6pm and 8pm on Tuesday, August 9. Admission costs £1.50, children go free.

Tea ladies to brew again

THE Tea Ladies of Exning are putting their kettles on again on Thursday, August 11. The afternoon of cream teas at Exning Community Church Hall will feature entertainment from KSK, a talented trio who specialise in comedy and songs. The event opens at 2pm for a 2.30pm start, and all proceeds will go to the hall fund. For tickets, which cost £3, call Pam Morter on (01638) 577284.

Buy your band tickets

TICKETS are on sale for the Fordham Charity Group's Big Band Concert in October.
The evening of music from Galaxy Big Band, famous for jazz, jive and swing, will take place at The Brook Entertainment Centre in Soham on Saturday, October 1, from 7.30pm.
Tickets cost £10, and are available from Eric Tennant Butchers in Newmarket, DN Jenkins Ltd in Fordham, Soham Books and Brenda's Flowers, both in Soham.
Alternatively, phone (01638) 720674.

Wedding shop has got it all

WEDDINGS are a magical experience, but there's a lot to organise. Why not make your Big Day a little simpler, with a visit to a local one-stop-shop for all things marital?

ADVERTISEMENT FEATURE

Chrissarmels wedding shop is owned by Chris Myhill, who qualified as a florist and developed an interest in organising weddings when her niece got married.

Must-see: Chrissarmels is a wedding shop that caters for every key aspect of the big day.

Take the pressure off: One visit to Chrissarmels will sort it all!

She says: "We found the selection of dress shops in the area rather limited, and you had to make an appointment before visiting. At Chrissarmels it's very informal; if you are browsing in town with your mum or friends, you can just pop in to try on some dresses."

The shop, which has been open for almost two years and is named after Chris's daughters Sarah and Melissa, sells outfits for the entire wedding party, except suits, which Chris is looking to introduce.

Whether it's dresses for bridesmaids, an outfit for the mother of the bride, ties and cravats for the men, or the white dress itself, there's something for everyone in a huge range of colours and styles.

Bridal gowns range from size eight to 32 (although larger sizes can be ordered in) and from designers such as Hilary Morgan and Simply Stunning. For veils and tiaras there are a selection from Richard Designs and Elizabeth Dickens. There are also taffeta bridesmaid dresses in a range of 39 colours, and silk or satin gowns in 90 colours, from Forever Yours.

Pick up a bargain now, as the sale rail has 20 per cent off a range of dresses.

There's also table decorations, balloons, silk flowers, confetti and car ribbons, so you can take the pressure out of your wedding with just one trip.

Chrissarmels: Sale rail has 20 per cent off dresses at Mildenhall High Street premises.

Chrissarmels is open Tuesday, Thursday, Friday and Saturday from 9am-1pm and 2pm-5pm, and on Wednesday from 10am-1pm and 2pm-5pm, at 4 Mill Street, Mildenhall. For details call (01638) 711142 or visit *www.chrissarmels.co.uk*.

Creative Design
Litho and Digital Printing
Large Format Printing
Brochures, Leaflets, Folders, Newletters
Posters, Business Cards, Stationery,
Raffle Tickets etc.
RIVERSIDE PRINT SERVICE
Continuous quality is quality you trust
9 Leyton Avenue, Mildenhall, Suffolk IP28 7BL
Telephone: 01638 718337
Fax: 01638 712525
Email: info@riverside-print.com
Website: www.riverside-print.com

ASPEN Plant and Tool Hire
EXCAVATORS
DUMPERS
ACCESS
BREAKERS
GARDEN EQUIPMENT
TOOLS & More
Opening times: Mon-Fri 7.30am-5pm. Saturday 7.30am-12.30pm
01638 716402
25a Hampstead Ave, Mildenhall, Suffolk IP28 7AS
www.aspentoolhire.co.uk

Best Prices In Town
ACE
Tyre & Exhaust Ltd
Tyres & Exhausts fitted While you wait!
Tyres
Exhausts
Wheel Balance
Wheel Alignment
Puncture Repairs
Exhaust Repairs
01638712272
ace_tyres@hotmail.co.uk
81 Fred Dennalt Rd,
Mildenhall, IP28 &RD
ACE

oasis Beauty consultants ltd
Prepare your skin for Summer
• Spray tanning
• Waxing
• Pedicures & manicures
• Body treatments
• Facial treatments
6 mill street, mildenhall tel: 01638 510420
www.oasis-beauty.co.uk

Chrissarmels
Everything for your wedding needs in one place
01638 711142
4 Mill Street,
Mildenhall IP28 7DP
chrissarmels@ btinternet.com

To See Your Business In The Mildenhall Showcase
Call Pete 01638 662581
or Email: peter.rix@cambridge-news.co.uk

A real Oasis of a Beauty salon

EVERYONE deserves to feel beautiful, and thanks to a popular local salon it couldn't be easier.

Oasis Beauty is owned by Linda Allen who has 19 years of experience in the profession.

ADVERTISEMENT FEATURE

Linda says: "It started as a hobby, but then it just grew and grew. Now we're doing really well, and are hoping to expand with two new treatment rooms in the near future."

Oasis Beauty: Friendly salon based in Mill Street, Mildenhall.

Oasis offers all of the traditional treatments – such as facials, massages, waxing, body treatments, manicures, pedicures, electrolysis, ear piercing and make up application – as well as more unusual treats such as micro-dermabrasion, and latest trend Minx nails. This is a revolutionary and unique manicure and pedicure that promises not to chip or smudge and requires no time drying with many designs to choose from – perfect for any party.

With that party in mind, why not suggest a tanning session to four of your friends, and you'll receive a free party spray tan at the same time, when you bring this advert along.

The friendly salon has six dedicated members of staff, who offer several pamper packages, including for weddings, kids' parties (including a mini-manicure, teeny facial and glitzy make up application, aimed at eight-to-12 year olds) or just a relaxing day away from work.

The salon stocks a range of products available to buy, including the Essential Care Organic range, OPI nail varnishes and Australian Body Care Tea Tree products, as well as a selection of handbags, jewellery and scarves.

Visit the salon at 6 Mill Street, Mildenhall. For more information call (01638) 510420 or visit *www.oasis-beauty.co.uk*.

Well worth a visit: Get a free party spray tan with your tanning session with this *News* page!

MATT'S MOTORS
US & UK SPEC CARS • SERVICE • MOT • REPAIR
friendly, fast & totally dependable...
• A/C charging • Light conversion • Servicing • Maintenance
• LPG conversion • SVAs and more • MOT testing • Repairs
01638 715 725
mattsmotors.co.uk
Find us in Yellow Pages and on Yell.com, JustOffBase.com and VisitMildenhall.co.uk
Unit 7, Holbourn Ave
Mildenhall Industrial Estate
IP28 7RN

Little Italy Ristorante & Takeaway
OPENING HOURS
Mon-Fri 11am - 2.30pm
5pm - 10pm
Sat 11am - 10pm
Little Italy | 23 & 23a High Street
Mildenhall IP28 7EA
Tel: 01638 711722 / 711788
www.littleitalyristorante.co.uk
AVAILABLE TO HIRE FOR PARTIES AND EVENTS

Mildenhall carpet&flooring
Tel 01638 562948
www.mildenhallcarpet&flooring.co.uk
Call Now for your competitive quote!
12A High Street, Mildenhall, IP28 7EQ

Jumppin Jacks Funhouse

• Indoor sports court
• 3 tier 4 lane astra slide
• Café
• Birthday parties
• For ages 0-10
• Half price entry before midday Monday & Wednesday during summer break
Visit Jumppin Jacks Funhouse at
86 Gregory Road, Mildenhall, Suffolk IP28 7DF
Tel: 01638 515919
Email: info@jumppinjacks.co.uk

Holistic Fields
Complementary Therapies & Natural Skin Care
2-2a High Street Passage, Ely CB7 4NB | 01353 666380 info@holisticfields.co.uk
£10 Taster Session
Indian Head
Back/neck/shoulder massage
Reiki
Mini Manicure
Mini Pedicure
4 FOR 3 On
Aromatherapy, Reflexology, Reiki, Deep Tissue, Swedish Massage, Indian Head Massage, Facials, Pedicures & Manicures

Come discover the "Black Rock Grill" experience
Enjoy freshly prepared food at your table cooked by yourself on our special hot rock!
Visit our sister pub, The Tiger's Head for drink promotions and karaoke on Friday night.
White Hart Hotel
21 High Street, Mildenhall
01638 583868
Ladies' Night on Saturday.

Tradition: Chris Beard plays the *Last Post*
Pictures: Keith Jones 755535.

Moving service at war memorial

BY JENNIE BAKER

Email: editorial@newmarketweeklynews.co.uk

In memory: Newmarket mayor Keith Bovill prepares to lay a wreath
Picture: 755533.

Tribute: Jenny Offley from Newmarket Community College reads a poem.
Picture: 755529.

RELATIVES of the fallen, councillors and members of the Royal British Legion attended a moving ceremony held to reopen Newmarket's war memorial.

The friends of the Royal British Legion (RBL) met the £2,739 cost of a cleaning operation in June, and at least 50 people paid their respects to those commemorated on the monument at the ceremony last Wednesday.

Tony Pringle, who has been tracing the fallen named on the memorial, passed a list of their surviving relatives to the town council, which invited them to the event.

Margaret Barrett, neé Argent, of Duchess Drive in Newmarket, was one of those who attended.

The 74-year-old lost her brother, Sidney, who was just 20, in the Second World War, and an uncle, Walter, 24, in the first.

Mrs Barrett said she was pleased the memorial had been cleaned, adding that the ceremony had been an emotional experience.

Finished: the refurbished war memorial
Picture: 755536.

Following the ceremony, the group moved into the pavilion on the Severals for refreshments.

Mrs Barrett was looking at a display organised by Newmarket's history society, when a man standing next to her pointed at a man in one of the photos and said he knew the man pictured – it was Sidney.

She said: "I said it's lovely to speak to somebody who knew my brother. It was an excellent little ceremony."

Newmarket's mayor Cllr Keith Bovill opened the proceedings at 11am, and Jenny Offley, a student at Newmarket College, recited 's Rupert Brooke's poem, *The Soldier*.

The exhortation was read and the last post sounded, and wreaths were laid by the Newmarket and District RBL and the town council. A third was jointly laid by the Ladies of the British Legion, the War Graves Commission, the RBL and the Royal Air Force Association.

A minute's silence was observed, and Father John Hardy of St Mary's and St Agnes churches in Newmarket read a prayer.

Cllr Bill Sadler, chairman of the Newmarket branch of the RBL, said: "We were delighted to have it cleaned; it was nice that the friends of the Legion came up with the money to do it."

Emotional: Margaret Barrett's brother Sidney Argent, above, and uncle Walter Argent, below, are honoured on the memorial

WEEKLY NEWS Great Value Travel Offers

Book online: www.newmarket.travel/cen

The Welsh Association of Male Voice Choirs
50th Anniversary Concert
Over 1,000 voices from Male Voice Choirs from Wales and beyond, raise the roof in song to celebrate the Association's 50th Anniversary!
Includes • Return coach travel • One night's B&B at a good hotel in the North West area • A side, lower tier seat for the Festival of Massed Welsh Male Choirs Concert (upgrade tickets are available at a supplement) • Visit to Chester for shopping and sightseeing • The services of a Tour Manager Single supplement applies
2 days from £129.95
Departs 24 March 2012

Emmerdale & the Best of Yorkshire
See the very best of Yorkshire's stunning scenery, backdrop to some of TV's favourite series, on this great value break. Combine the best of Yorkshire's stunning scenery with a tour of 'Emmerdale Country'.
Includes • Return coach travel • Two nights' dinner, bed and English breakfast accommodation at the Jury's Inn, Leeds • Tours of Emmerdale Country, Last of the Summer Wine Country and the Yorkshire Dales • A visit to York • The services of a Tour Manager
Single supplement applies
3 days from £129.95
Departs 30 September 2011

The Royal Edinburgh Military Tattoo
Here's your chance to enjoy at first hand the colour, pomp and pageantry of the Edinburgh Tattoo.
3 days from £169.95

To request a brochure or to make a booking call our credit card hotline, quoting code CEN: 0843 316 1119
Lines open: Mon - Fri 9am - 7pm Sat 9am - 4pm • Sun 10am - 2pm

NEWMARKET Holidays "We're with you all the way!"
Organised by Newmarket Promotions/Air Holidays Ltd. ABTA V787X/V7812. ATOL protected 2325. Calls charged at 4p per min.
ABTA The Travel Association

request your brochure online at: www.newmarketbrochures.co.uk/cen

Superb Reader Travel Offers with Grey's of Ely Coaches

Ghost
18th August 2011
Show ticket & travel
Top Price Seats
£65 per person

Thursford Xmas
23rd November & 15th December 2011
Show ticket & travel
Early booking recommended
£49 per person

Billy Elliot
1st September 2011
Show ticket & travel
£55 per person

War Horse
18th August 2011
Show ticket & travel
Back by Demand
£60 per person

Million Dollar Quartet
Departing Thursday 22nd September 2011
Show ticket & travel
Top Price Seats
£55 per person

Shrek
6th October 2011
Show ticket & travel
£59 per person

The Wizard of Oz
Departing Thursday 13th October 2011
Show ticket & travel
Top Price Seats
£65 per person

Jersey Boys
13th October 2011
Show ticket & travel
Top Price Seats
£60 per person

Call our FREEPHONE booking number: 0800 0887964

WEEKLY NEWS IN PRINT & ONLINE

See all our listings at : www.greysofely.co.uk

Greys of Ely Coach Hire Specialists

Organised by Grey's of Ely Ltd, a company independent of Cambridge Newspapers Ltd

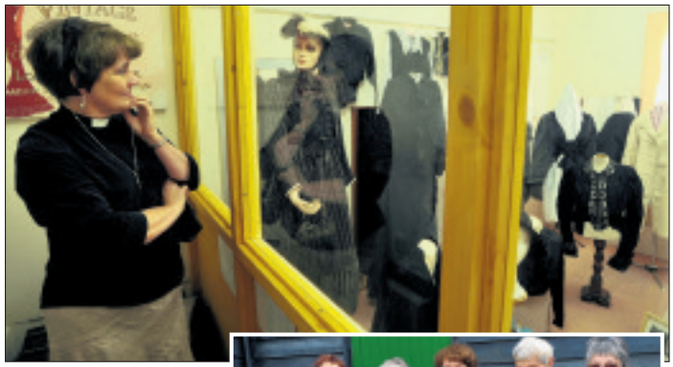

Stylish: the Rev Dr Eleanor Williams looks at some of the vintage clothes, above, and right, opens the exhibition with, from left, Barbara Turner , Ann Briggs , Margaret Moss , Paul Hawes and Brenda Beliward.

Pictures: Duncan Lamont 756589/756591.

Revved up by vintage fashions!

BURWELL Museum is playing host to a collection of beautiful wedding dresses and trends from days gone by.

The exhibition of vintage clothes from the late 1800s to the 1930s was opened by the Rev Dr Eleanor Williams, vicar of Burwell and Reach, on Sunday.

Margaret Moss, chair of the friends of Burwell Museum, said: "We started off with one old wedding dress and things have grown – we have got another wedding dress from the 1880s and all other types of dresses and shoes, so we have got a lovely display."

The Mill Close museum is adding the display to its treasure trove of items, including kitchen and washroom equipment, sewing machines and even the old Burwell and district bus.

The museum is open on Thursday and Sunday afternoons, as well as on bank holiday Monday afternoons, between 2pm and 5pm. Entry costs £3 for adults, and children older than five pay £1.

GOLDING
NEWMARKET
SALE
STARTS TODAY
Fantastic savings on leading brand Men's & Women's fashion
Golding of Newmarket 67 High Street Newmarket Suffolk
Open Mon-Sat 9am-5.30pm Telephone 01638 664682
Limited customer parking available at rear of shop
email info@goldingofnewmarket.co.uk
www.goldingofnewmarket.co.uk

Spot the difference.

At Homebrands Burwell we have over 50 bedroom ranges, 80 dining sets and 200 sofas on display for immediate delivery. And, because we don't pay full price we don't expect you to - with up to 60% off the high street price!

up to 60% less than high street prices!

• Bedroom • Living Room • Dining Room • Kitchen

homebrands
FURNITURE OUTLET STORES

The Hangar, Heath Road
Burwell, Cambridge CB25 0AP
(For SatNav use postcode CB25 0AP or CB5 0AP depending on model)
01638 744510
Open every day from 10am to 5pm
Except Sunday, 11am to 4pm
10 minutes drive from Newmarket.
And only 20 minutes from Cambridge.
www.homebrands.co.uk

Fine Furnishings for less

THE GUIDE

INSIDE

Latest films 19
Puzzles 20
Gardening 20
Weekend TV 21

Curtain up for musical youth

TALENTED youngsters have been rehearsing all week to wow their audience with a rendition of *High School Musical*.

Fifty teenagers aged between 13 and 20 have been practising from 10am to 10pm every day since last Sunday, in preparation for Newmarket Millennium Youth Theatre's opening performance of the smash hit on Monday.

High School Musical, which has been described by its author as a modern-day adaptation of *Romeo and Juliet*, was released as a film by Disney in 2006, and then became a stage musical.

It has been seen by more than 225 million people across the world – and it is now being brought to the stage by the Summer School students in Newmarket.

The youngsters have taken part in everything from building the set to arranging the costumes, and the time has almost come for their hard work to be unveiled.

High School Musical follows two students from rival social groups, Troy Bolton, a basketball player, and Gabriella Montez, a shy star-pupil, who audition for the lead parts in their school's show, and divide the school in the process.

The pair's dreams and their friendship come under threat as a result of the sabotage attempts Sharpay Evans, the school diva, who also has her heart set on a lead role in the school musical.

Gail Baker, co-director of the show, said: "With fabulous dancing choreographed by Jessica Clifford and Andy Thorpe and a great score reproduced by Craig Sayers, this show will be a fantastic theatrical experience for our students and audience alike."

Performances will take place nightly at Newmarket's Kings Theatre at 7.30pm until Saturday, August 6. Tickets cost £12 and are available from the box office on (01638) 663337.

Concession tickets priced at £10 are available for the Monday performance, and the Saturday matinee, taking place at 4pm.

Ready to go: the cast in rehearsals.
Pictures: Keith Jones 756978/756982.

Leisure or events news? email john.goode@cambridge-news.co.uk phone (01638) 662581

WANT TO EARN SOME EXTRA CASH?

mailbox distribution NEED DISTRIBUTORS IN YOUR AREA!

IF YOU ARE HARDWORKING & AGED 13+

WE WANT YOU!

CALL US NOW ON 01582 390365
E-MAIL: ENQUIRIES@MAILBOXDISTRIBUTION.CO.UK
OR FILL IN THE COUPON BELOW & RETURN TO: MAILBOX DRISTRIBUTION, 28 KING STREET, LUTON LU1 2DP

Name: .....
Address: .....
.....
..... Postcode: .....
Telephone Number: .....
E-mail Address: .....

property search is now truly local

HomesNOW
www.homesnow.co.uk

www.cambridge-news.localdates.co.uk

Boogie night

FOR a night of 70s disco, funk and soul and 80s pop, look no further than Boogie: The Junction, in Cambridge, is hosting club night tomorrow. Bop along to your favourite tracks from one of pop's greatest decades, and why not dress up? You know you want to. Tickets cost £8 in advance from (01223) 511511 / *www.junction.co.uk* and the evening runs from 10.30pm – 3am at J1.

French tribute

THE music of Jehan Alain, one of the most strikingly original voices to emerge from France in the 1930s, is being celebrated in a concert by Anne Page at Emmanuel College, Cambridge. Her concert interweaves Alain´s best-known works with music by composers he knew and admired including his Suite Variations sur un thème de Clément Jannequin, Le jardin suspendu, Litanies, as well as JS Bach´s Pièce d´Orgue BWV 572, Fantasia in C minor BWV 562, and works by French Baroque composers Marchand and Couperin. It takes place at 7.30pm on August 2 and tickets cost £10 (£8 concessions). Contact (01223) 300085.

Album focus

ESQUELETO are launching their new EP at the Portland Arms, Cambridge, on Saturday, supported by regulars The Judge Reinholds from 2pm. Tickets are £5 on the door. Visit: *www.myspace.com/esqueletomusic*

Ex-Doctor's remedy for ghostly chills

COLIN Baker known to millions as the sixth incarnation of the Doctor in *Doctor Who*, stars in Wilkie Collins's classic ghost story, *The Woman In White*, at the Arts Theatre, Cambridge.

Never out of print since it was first published in 1860, *The Woman in White* tells the gripping tale of Walter Hartwright, a handsome art teacher who is assailed by a mysterious woman on a London road at midnight where she pleads with him to save her from being taken to an asylum.

She disappears just as suddenly as she appears, but this first unsettling encounter marks the beginning of a long journey which takes Walter to the darkest continents of his heart.

Collins's gothic thriller proved a huge hit with Victorian audiences, outselling even the great Charles Dickens, and this fast-paced stage adaptation is sure to continue the story's success.

Colin Baker takes the part of the dangerously charming Count Fosco – a character named recently by author Sebastian Faulks as one of literature's greatest villains.

Baker began his career at the Cambridge Arts Theatre in *Plaintiff in a Pretty Hat* and has gone on to establish a prolific career in theatre and TV. Before taking on the role of the Time Lord, he was Paul Merroney, the villain the nation loved to hate in hit 70s drama *The Brothers*.

Baker is joined for *The Woman in White* by Peter Amory (Chris Tate in *Emmerdale, The Tudors*), Neil Stacy (star of *Duty Free, Lovejoy, Heartbeat*) and Karen Ford (*Grange Hill, EastEnders, Peak Practice*), Glyn Grain and Richard Tate.

■ **The Woman in White, Cambridge Arts Theatre, until July 30, 7.45pm. Tickets are from £15. Contact (01223) 503333 / *www.cambridgeartstheatre.com.***

HOW TIME FLIES: Colin Baker appears in *The Woman In White*. Inset, Baker in his role as Dr Who

Wanted to wow crowds

POP'S freshest boyband The Wanted shot straight to Number 1 with their debut single, *All Time Low*, last year and have since continued to dominate the charts with their synthy-pop sound.

Representing an evolution since the days when boybands were expected to sing love songs while seated under spotlights on matching stools (ready to stand for the key change, of course), these five south-Londoners have so far given us largely up-tempo, dancy, almost R&B-style numbers, with vocals which manage to be smooth and razor sharp at the same time.

The boys were nominated for a BRIT award last year for Best British Single, and started work on their second studio album at the beginning of this year. The first single from the album, *Gold Forever*, was in aid of Comic Relief, and the album comes out in November.

Don't miss Nathan, Max, Siva, Jay and Tom for an evening of feel-good, dance-along entertainment.

■ **The Wanted, Newmarket Nights, tomorrow. Tickets cost from £16. Contact: *www.newmarketracecourses.co.uk/concerts.***

Cinema Listings

All times are PM unless otherwise stated
Times from Fri, July 29, until Thu, Aug 4

CAMBRIDGE VUE
0871 224 0240
www.myvue.com
Rio (U): Fri-Thu 10am
Captain America – The First Avenger 3D (12A): Fri-Thu 11.15am, 2, 4.45, 7.30, 10.20
Captain America – The First Avenger 2D (12A): Fri-Sat 12.15, 3, 5.45, 8.30,11.20 Sun-Tues 12.15, 3, 5.45, 8.30 Wed 12.15, 3, 5.45, 8.30, 11.20 Thu 12.15, 3, 5.45, 8.30
Horrid Henry – The Movie 3D (U): Fri-Thu 10.30am, 12.35
Horrid Henry – The Movie 2D (U): Fri-Thu 9.30am, 11.40am, 1.55, 4.15, 6.30
Zookeeper (PG): Fri-Thu 10.20am, 12.40, 3.10, 5.30, 7.50
Harry Potter And The Deathly Hallows – Part 2 3D (12A): Fri-Sat 2.50, 5.40, 8.40, 11.30 Sun-Tues 2.50, 5.40, 8.40, Wed 2.50, 5.40, 8.40, 11.30 Thu 2.50, 5.40, 8.40
Harry Potter And The Deathly Hallows – Part 2 2D (12A): Fri-Thu 10.10am, 12.50 (subtitles Sun) 1.50, 3.50, 4.40, 6.40 (subtitles Tues), 7.40, 9.40, 10.30
Cars 2 2D (U): Fri-Thu 9.20am, 11.45am, 2.20, 4.50
Horrible Bosses (15): Fri-Sat 7.20, 9.40, midnight Sun-Tues 7.20, 9.40 Wed 7.20, 9.40, midnight Thu 7.20, 9.40
Transformers: Dark Of The Moon 2D (12A): Fri-Thu 10.10
Bridesmaids (15): Fri-Sat 9, 11.40 Sun-Tues 9 Wed 9, 11.40 Thu 9
Kung Fu Panda 2 2D (PG): Fri-Thu 9.40am, 11.40am
Subtitled performances: Harry Potter And The Deathly Hallows –Part 2 2D (12A): Sun 12.50 Tues 6. 40

CAMBRIDGE CINEWORLD
0871 200 2000
www.cineworld.co.uk
Captain America – The First Avenger 3D (12A): Fri-Thu 11.45am, 2.30, 5.30, 8.15
Captain America – The First Avenger (12A): Fri 10.15am, 1, 3.45, 6.30, 9.15 Sat 1, 3.45, 6.30, 9.15 Sun-Thu 10.15am, 1, 3.45, 6.30, 9.15
Zookeeper (PG): Fri-Thu 11.10am, 1.40, 4.10, 6.40, 9.10
Horrid Henry – The Movie 3D (U): Fri-Thu 1.10
Horrid Henry – The Movie (U): Fri-Thu 10.45am, 3.25
Cars 2 IN 3D (U) – includes short Pixar / Toy Story animated film Hawaiian Vacation: Fri-Thu 10am, 12.30, 3.20, 6.15, 8.50
Cars 2 (U) – includes short Pixar / Toy Story animated film Hawaiian Vacation: Fri-Thu 10.50am, 1.20
Horrible Bosses (15): Fri-Thu 2.20, 4.40, 7.10, 9.30
Harry Potter And The Deathly Hallows Part 2 In 3D (12A): Fri-Thu 12noon, 2, 2.45, 6, 8, 8.45
Harry Potter And The Deathly Hallows Part 2 (12A): Fri-Thu 11am, 4, 5 (subtitles Mon), 7
Transformers: Dark Of The Moon 3D (12A): Fri-Thu 5.40
Bridesmaids (15): Fri-Thu 8.55
Kung Fu Panda 2 (PG): Fri-Thu 12.10
Rango (PG): Sat 10am
Mars Needs Moms (PG): Sat 10am
A Turtle's Tale - Sammy's Adventures (U): Sat 10am

HAVERHILL CINEWORLD
0871 200 2000
www.cineworld.co.uk
Captain America - The First Avenger 3D (12A): Fri-Thu 3.10, 8.50
Captain America - The First Avenger (12A): Fri-Thu 12.15, 6
Zookeeper (PG): Fri 11am, 1.20, 3.40, 5.55, 8.20 Sat 1.20, 3.40, 5.55, 8.20 Sun-Thu 11am, 1.20, 3.40, 5.55, 8.20
Horrid Henry – The Movie (U): Fri-Thu 10am
Cars 2 In 3D (U) – includes short Pixar / Toy Story animated film Hawaiian Vacation: Fri-Thu 10.15am, 12.45, 3.15, 5.50
Cars 2 (U) – includes short Pixar / Toy Story Animated film Hawaiian Vacation: Fri 11.15am, 1.45, 4.15 Sat 1.45, 4.15 Sun-Thu 11.15am, 1.45, 4.15 (subtitles Sun, Tues)
Horrible Bosses (15): Fri-Thu 6.45 (subtitles Sat, Mon), 9
Harry Potter And The Deathly Hallows Part 2 3D (12A): Fri-Thu 8.30
Harry Potter And The Deathly Hallows Part 2 (12A): Fri-Thu 10.45am, 1.50, 4.45, 7.45pm
Movies for juniors
Rango (PG): Sat 10am
Mars Needs Moms (PG): Sat 10.10am

HAVERHILL ARTS CENTRE
(01440) 714140
www.haverhillartscentre.co.uk
Win Win (15): Fri 7.45
Swinging with the Finkels (15): Tues 7.45

Swinging with the Finkels (15): Thu 7.45

The big film

CARS 2 certificate U 112m

IT had to happen – eventually. Disney Pixar, the most consistently dazzling animation studio on the Hollywood block, was always going to struggle to top the elation and misty-eyed farewells of *Toy Story 3*. *Cars 2* falls short of that masterpiece, lacking sufficient heartfelt emotion under the bonnet to really rev our engines.

For any other studio, this high-octane spy caper would be a triumph, orchestrating death-defying action sequences that look even more startling in digital 3D.

And certainly young audiences will whoop with glee as tow truck Mater skids and screeches from one disaster to the next as the film's turbo-charged characters circumnavigate the globe in the first ever World Grand Prix.

However, compared to Disney Pixar's most recent features – *Ratatouille, WALL-E, Up* and *Toy Story 3* – Lasseter and Brad Lewis's film lacks the polish, which perhaps we've taken for granted.

Lightning McQueen (voiced by Owen Wilson) returns to Radiator Springs as the four-time champion of the Piston Cup. Best friend Mater (Larry The Cable Guy) welcomes him with open doors, as does girlfriend Sally Carrera (Bonnie Hunt).

Italian racing car Francesco Bernoulli (John Turturro) goads Lightning into participating in a newly-announced championship organised by environmentalist Miles Axlerod (Eddie Izzard), who will use the grand prix to showcase his state-of-the-art biofuel, Allinol. But a group of rogue cars led by the diabolical Professor Zundapp (Thomas Kretschmann) plots to sabotage the races in Japan, Italy and the UK.

Secret agent Finn McMissile (Michael Caine) and rookie field spy Holley Shiftwell (Emily Mortimer) are on the case, roping in Mater, who they mistakenly believe to be an undercover American agent.

Cars 2 is a sweet and colourful yarn about being true to yourself, as seen through the headlights of Lightning, who is embarrassed by Mater's social faux pas and demands the tow truck puts himself into a different gear.

The visuals look spectacular and action sequences have been breathlessly orchestrated to take full advantage of the 3D format.

Cars 2 is accompanied by a hilarious short – *Hawaiian Vacation*. In this six-minute treat, Buzz, Woody and the *Toy Story* gang help Barbie and Ken to celebrate their first holiday together by creating tropical climes in Bonnie's bedroom. That's what friends are for.

Late summer scorchers

GARDENING TIPS

by Hannah Stephenson

The soft pink peonies, deep blue delphiniums and purple cranesbill geraniums may have faded from my borders – but there are some sizzling oranges and reds in their place, bursting into bloom and hailing the fact that summer isn't over.

Spikes of vibrant red Crocosmia Lucifer rub shoulders with dazzling Helenium Moerheim Beauty, whose rich orange daisy-like flowers provide a wonderful clash of colours, intermingling with chocolate-leaved heucheras and backed by the intense, deep purple flowers of Buddleia davidii Black Knight.

It's at this time of year you realise that late summer blooms can almost be more eye-catching and long-lasting than those which bloom earlier in the season and if you haven't given a thought to how your borders are going to look in August and beyond, maybe it's time to turn over a new leaf.

Thanks to the unusually warm spring, much bedding has been blooming its heart out since April or May and has just about run out of steam, so if your tired-looking petunias have gone soggy and drooped in the recent rains or other blooms are past their best, bite the bullet and replace them with some sizzling patio stalwarts which can be replanted later in the border.

Dahlias have made a comeback in recent years and there are some stunning varieties which will merge into a hot scheme. Consider the vermilion-red semi-double blooms of D. 'Bishop of Llandaff' alongside the deep yellow D. Bishop of York, wonderfully offset by dark foliage in the border. Types like the single Mount Noddy, with its velvety red flowers, are best planted en masse.

In exotic schemes I love red hot pokers (Kniphofia) which provide colour and structure with their tall, striking stems and red and yellow rocket-shaped flowers. A good option is 'Ice Queen' if you fancy the calmer hue of creamy yellow flowers but want a plant which grows to around 1.2m (4ft) tall. For smaller, daintier varieties which could be placed nearer the front of the border, Toffee Nosed or Little Maid are better choices.

Tubs and troughs of vivid, vibrant nasturtiums can also provide late summer interest, in shades of reds, oranges and yellows, while black-eyed Susan, or thunbergia, will twine itself up trellis or tumble over hanging baskets in a sunny, sheltered spot until October.

Other stunning additions to the border which do well in lightly shaded areas are hemerocallis (day lily), astilbe and astrantia.

If you're not into brash and bold, you can opt for the softer hues of summer phlox in a variety of colours, from white to deep pink, some of which have variegated leaves.

The globe thistle (Echinops bannaticus) produces eye-catching soft blue spiny globes on top of silvery stems, which grow to around 1.2m (4ft) high, while Aster x frikartii Monch bears lavender-blue flowers on thick stems through to October.

Most of these plants don't need staking or dividing often. As well as producing late colour, they also provide leaf interest throughout the year.

For immediate impact, plant them closely in groups. Salvias including S. uliginosa (blue) and S. fulgens (red) do well planted in groups, as do Chinese aster, coleus, zinnia, penstemon and rudbeckia.

Other good bets include the purple coneflower Echinacea purpurea, which has pretty basal foliage and bears big, purple-pink daisy-like flowers. Its petals surround a large central cone and it grows up to 1m (3ft) or more when fed. Good varieties include 'Robert Bloom' or 'Magnus'.

To complement the coneflowers in your border, try planting Phygelius Aequalis Yellow Trumpet in front of them. These plants, originally from South Africa, have a constant run of flower stems which hold tubular creamy yellow flowers and reach around 90cm (3ft) in height. They will need winter protection in cold areas.

Of course, no late summer border would be complete without the sedum, or ice plant, so called because if you touch the succulent leaves on a warm day they will be cold. A good bet is S. Autumn Joy, which provides flat heads of flowers in shades ranging from salmon pink to deep red from August to November. Plant wisely and your sizzling summer may last much longer than you think.

FEEL THE FIRE: Red hot poker plants, top, and Bishop of Llandaff dahlias can add late colour to your garden.

NAME GAME: How many four-letter words can you make from this famous human rights advocate?

Each letter may be used once only in each word. NOT admissible are abbreviations; prefixes; proper names; poetic short forms; plural and verb forms ending in 's'; foreign and dialectal words not in common English use; slang terms; and words that might make Granny blush. This week's pass mark is 50 words: nine beginning with D, eight with M, seven with N, three with O, 12 with S, nine with T and two with U.

Desmond Tutu

■ **Answers:** Send, sent, sett, smut, some, stem, stet, stud, stum, stun, sued, suet. Tend, tent, test, toed, tome, tone, tote, tout, tune. Unto, used.

Mend, menu, mode, most, note, muse, must, mute. Nest, nett, node, nose, note, nous, nude. Omen, onus, oust.

Dent, dome, done, dose, dote, dude, duet, dune, dust.

Sudoku 16:
Place a number from 1 to 9 in each empty cell so that each 3x3 block, column, and full row includes each of the numbers from 1 to 9 only once.

		7		1	9			
	1					5	6	4
3		8			5			9
	9			5	7	4	8	
		1	3		4	6		
	7	3	8	2			5	
9			6			3		2
7	2	6					1	
			5	8		7		

1	9	8	4	2	6	7	5	3
3	6	7	9	1	5	4	2	8
4	2	5	8	3	7	9	1	6
7	5	3	2	9	4	6	8	1
6	8	4	3	5	1	2	7	9
9	1	2	7	6	8	5	3	4
2	3	6	1	7	9	8	4	5
5	4	1	6	8	2	3	9	7
8	7	9	5	4	3	1	6	2

■ Last week's solution.

Crossword 2227

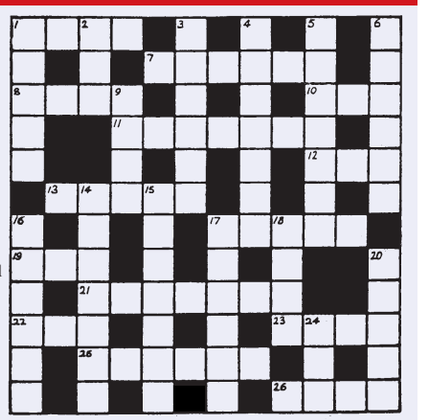

Across

1. Little dog, say, grabbing son is a nuisance. (4)
7. Talk rapidly, when pear's bad – dry in the middle. (6)
8. Can first of the trees produce colour? (4)
10. One legislator is a devil. (3)
11. Outstanding bit of bowling expected. (7)
12. Man's title of respect is returned to the king. (3)
13. One's hen hopefully found by the tier. (5)
17. Precede American girl's. (5)
19. Not fashionable away from home. (3)
21. Be left in here - it's here too long. (7)
22. Public transport such as underwater vessel rejected. (3)
23. Take top off fruit, every one. (4)
25. Judge donkeys starting to stumble. (6)
26. Tolerate the wild animal. (4)

Down

1. Throw in mine with companion. (5)
2. Crime is moving to the North. (3)
3. Rush for the job. (6)
4. Dusts messily around ten work places. (7)
5. Makes an effort to empty table at Adriatic port. (7)
6. To bring goods in, one million arrive at harbour. (6)
9.Politician on way to the railway. (4)
14. Skill is an attribute necessary to the workman. (7)
15. Become excited - then change employment. (7)
16. Gloomy doctor in painful setting. (6)
17. Disturbance from the Assembly and the others. (6)
18. Dislike headgear on way to East. (4)
20. Different, or the alternative. (5)
24. Worry, reportedly, about drink. (3)

Solution 2226 – Across: 1. Muddle; 4. Scold; 8.Mattress; 10. Cub; 11. Elephant; 13. Bass;15. Nods; 16.Pathetic; 19. Let; 20. Ringside; 22. Smile; 23. Agaric.
Down: 1. Mince; 2. Dumb waiter; 3. Let me see; 5. Cos; 6. Debate; 7. Tree; 9. Stand clear; 12. Punching; 14. Apples; 17. Tags; 18. Stoic; 21. Ill.

FOUR Ws

1. WHO in entertainment was called the Empress of the Blues? WHAT is the North American name for an elk? WHERE would you find the Schwedagon and Sule pagodas? WHEN did Vanwall become the first winners of the Constructor's Championship?
2. WHO wrote the opera *Parsifal*? WHAT relation was Pliny the Younger to Pliny the Elder? WHERE in Africa is the extinct volcano formerly known as Kirinyaga? WHEN did the Tay Bridge rail disaster occur? **3.**WHO played Norman Bates in the Alfred Hitchcock movie *Psycho*? WHAT is COBOL? WHERE did Admiral Nelson lose his right arm? WHEN was Malcolm III of Scotland killed at Alnwick?
Answers: 1. Bessie Smith; Moose; Rangoon, Burma; 1958. **2.** Richard Wagner; Nephew; Kenya; 1879. **3.** Anthony Perkins; A computer programming language; Santa Cruz; 1093.

SATURDAY

BBC1

6.00 Breakfast.
10.00 Saturday Kitchen Best Bites.
11.30 The Good Cook.
12.00 BBC News; Regional News; Weather.
12.10 Formula 1: The Hungarian Grand Prix Qualifying. Jake Humphrey introduces live coverage of the qualifying session for the 11th round of the season, which takes place at the Hungaroring in Budapest (Start time 1pm).
2.20 Swimming. The World Aquatics Championships. Highlights from the Shanghai Oriental Sports Centre in China.
3.20 Live Golf: The Women's British Open. Coverage of the third day from Carnoustie.
5.10 BBC News; Regional News; Weather.
5.30 Total Wipeout.
6.30 Tonight's the Night. Glee star Matthew Morrison, The One Show's Matt Baker, pop singer Sophie Ellis- Bextor and the cast of Billy Elliot: The Musical help make dreams come true.
7.30 The National Lottery: In It to Win It. Including the Lotto, Lotto Plus 5 and Thunderball draws.
8.20 Casualty.
9.10 John Bishop's Britain.
9.40 BBC News; Weather; (C) National Lottery Update.
10.00 FILM: King Arthur (2004). Adventure, starring Clive Owen and Keira Knightley.
11.55 FILM: Amityville II: The Possession (1982)

BBC2

6.00 CBeebies: Wibbly Pig. 6.10 Dipdap. 6.15 Pinky Dinky Doo. 6.30 Tinga Tinga Tales. 6.45 Octonauts. 7.00 CBBC: 7.00 Deadly 60. (C) Leon. 7.35 Arthur. 8.00 Little Howard's Big Question. 8.25 Prank Patrol Down Under. 8.50 Dennis and Gnasher. 9.00 Trade Your Way to the USA. 9.30 Fee Fi Fo Yum. 10.00 Mission: 2110. 10.25 League of Super Evil. 10.40 Wolverine and the X-Men. 11.00 OOglies. 11.15 Richard Hammond's Blast mLab.
11.40 MOTD Kickabout.
12.00 Lifeline.
12.10 Coast.
12.15 Antiques Road Trip. Also 1pm.
1.45 FILM: Sodom and Gomorrah (1962). Biblical drama.
4.10 Flog It! From Llandudno.
5.10 Live Golf: The Women's British Open. The third day from Carnoustie.
6.00 Live Athletics. The World Trials and UK Championships. Coverage of the second and penultimate day from Birmingham.
7.30 Dad's Army.
8.00 The Impressionists – Painting and Revolution. Examining the work of Degas, Caillebotte, Morisot, Bracquemond and Cassatt.
9.00 BBC Proms 2011. Two works by Richard Strauss, Walton's Violin Concerto with soloist Midori, and Prokofiev's Alexander Nevsky.
11.20 The Rob Brydon Show.

ITV

6.00 CITV: Mini CITV. 7.25 CITV.
8.25 Ten Mile Menu.
9.25 Coronation Street. Omnibus.
11.45 This Morning: Saturday.
12.45 ITV News and Weather; Weather.
12.50 FILM: Agatha Christie's Murder Is Easy (1982). Murder mystery, with Bill Bixby and Lesley-Anne Down.
2.45 FILM: Columbo: A Stitch in Crime (1973).
4.15 Harry Potter and the Deathly Hallows: Part 2 – Behind the Magic. Behind-the-scenes look at the final film in the series.
5.15 Anglia News and Weather.
5.25 ITV News and Weather. (T)
5.40 FILM: Harry Potter and the Prisoner of Azkaban (2004). The young wizard is alarmed to learn a dangerous fugitive sorcerer has him in his sights. The third in the fantasy adventure series.
8.15 Odd One In.
9.00 Penn & Teller: Fool Us. Another four acts, including card-trick champion Shawn Farquhar and Cuban magician Manuel Martinez, who now lives in Kent, try to outwit the illusionists with mind-boggling tricks.
10.00 The Marriage Ref. Denise Van Outen, Sarah Millican and Micky Flanagan tackle three domestic disputes.
11.00 ITV News and Weather; Weather.
11.15 FILM: The Specialist (1994).

CHANNEL 4

6.10 The Hoobs. 6.35 The Film Show. 7.00 British Formula 3 International Series. 7.25 The Grid. 7.55 The Morning Line.
8.55 T4: Friends. 9.25 Hollyoaks Music Show. 9.55 Smallville. 10.50 Friends. 11.20 Pop Up Pop Quiz. 12.10 Dirty Sexy Things. Two underwear models compete for the same job.
1.15 The TV Book Club. The panellists are joined by Pamela Stephenson.
1.50 Channel 4 Presents – Danielle Brown 2012. A profile of the Paralympic archer.
1.55 Channel 4 Racing. Live coverage from Glorious Goodwood and Newmarket.
4.05 Channel 4 Presents – David Smith 2012. An insight into the Paralympian's life.
4.10 Come Dine with Me Extra Portions. Also 4.40, 5.10 and 5.40.
6.15 Channel 4 News.
6.45 4thought.tv.
6.50 FILM: Crocodile Dundee II (1988). Comedy adventure sequel, with Paul Hogan and Linda Kozlowski.
9.00 Camelot.
10.00 FILM: Cloverfield (2008). Five New Yorkers film the carnage as a giant monster attacks the city and they try to reach a stranded friend. Thriller, with Michael Stahl-David, Lizzy Caplan, Jessica Lucas and TJ Miller.
11.40 FILM: Underworld: Evolution (2006).

CHANNEL 5

6.00 Milkshake!: Peppa Pig. 6.05 Roary the Racing Car. 6.15 Fifi and the Flowertots. 6.25 Miss Spider's Sunny Patch Friends. 6.40 Elmo's World. 6.55 Roobarb and Custard Too. 7.05 The Save- Ums! 7.20 Noddy in Toyland. 7.35 Hana's Helpline. 7.50 Little Princess. 8.05 The Adventures of Bottle Top Bill and His Best Friend Corky. 8.20 Bert and Ernie's Great Adventures. 8.25 Mist: Sheepdog Tales. 8.40 Rupert Bear. 8.55 Olivia. 9.15 The Mr Men Show. 9.30 The Milkshake! Show. 10.00 Inside Hollywood.
10.15 Mexican Food Made Simple.
10.45 FILM: Cheyenne Autumn (1964).Western
1.50 FILM: Sugarfoot (1951). Western
3.25 FILM: War Arrow (1954). Western, starring Jeff Chandler.
5.00 FILM: Blue Thunder (1983). Action adventure, with Roy Scheider.
7.00 Cricket. England v India. Highlights of the second day's play in the Second Test at Trent Bridge, as the four match series continued.
7.55 5 News Weekend.
8.00 NCIS.
9.00 CSI: Miami. With Sean "P Diddy" Combs.
10.00 Law & Order: Special Victims Unit.
10.55 CSI: Crime Scene Investigation.
11.55 Inside Hollywood.

John Bishop's Britain
BBC1, Saturday, 9.10pm.

The Kingdom
ITV1, Sunday, 10.15pm.

Camelot
Channel 4, Saturday, 9pm.

Cricket: England v India highlights
five, Saturday & Sunday, 7pm.

SUNDAY

BBC1

6.00 Breakfast.
9.00 The Andrew Marr Show.
10.00 Sunday Morning Live.
11.00 Country Tracks. (C) Weather for the Week Ahead.
12.00 BBC News.
12.05 Formula 1: The Hungarian Grand Prix Live. (Start time 1pm).
3.25 My Family.
3.55 Escape to the Country. Denise Nurse helps a couple with 10-month-old twins find a home in Herefordshire.
4.55 Songs of Praise. Featuring music by soprano Hayley Westenra.
5.30 Horrible Histories with Stephen Fry. King George III seeks treatment for his manic depression, but his doctors' remedies do little to help, and Crimewatch BC investigates Julius Caesar's murder.
6.00 BBC News; Regional News; Weather.
6.30 Antiques Roadshow.
7.30 Countryfile. Including Weather for the Week Ahead.
8.30 Inspector George Gently. In the summer of 1966, the Northumbrian police come under increasing media scrutiny as Sunderland prepares to host a World Cup match involving the USSR.
10.00 BBC News; Regional News; Weather.
10.25 Sugartown.
11.25 Moving On.

BBC2

6.00 CBeebies: Wibbly Pig. 6.10 Dipdap. 6.15 Pinky Dinky Doo. 6.30 Tinga Tinga Tales. 6.45 Octonauts. 7.00 CBBC: 7.00 Deadly 60. (C) Leon. 7.30 Arthur. 7.55 Dennis and Gnasher. 8.10 Junior MasterChef. 8.35 Bear Behaving Badly. 9.00 Friday Download.
10.00 Something for the Weekend.
11.30 EastEnders.
1.30 Live Golf: The Women's British Open. Coverage of the fourth and final day from Carnoustie.
5.00 Swimming. The World Aquatics Championships.
6.00 Live Athletics. The World Trials and UK Championships. Coverage of the third and concluding day from the Alexander Stadium in Birmingham, where the finals of the men's and women's 200m and 800m are among the featured events.
8.00 Top Gear. Jeremy Clarkson and James May set out for the seaside in electric cars the Nissan Leaf and the Peugeot iOn, stopping off in Lincoln along the way. Last in the series.
9.00 Dragons' Den.
10.00 Grumpy Guide to Food. Famous faces discuss their least-favourite things about modern cuisine.
11.00 FILM: What Just Happened? (2007). Premiere. Comedy drama, with Robert De Niro.

ITV

6.00 CITV: Mini CITV. 7.25 CITV.
8.25 May the Best House Win.
9.25 Dickinson's Real Deal.
10.25 60 Minute Makeover.
11.30 This Morning: Sunday.
12.30 Dinner Date. Last in the series.
1.30 ITV News and Weather; Weather.
1.35 Survival: Tales from the Wild. Baboon alpha male Bob leads his troop in search of a new life outside a national park and they come to learn that where there are humans, there is plenty of food up for grabs.
2.30 Inspector Morse. Guest starring Sheila Gish and Rachel Weisz. Last in the series.
4.30 Midsomer Murders.
6.30 Anglia News and Weather.
6.45 ITV News and Weather.
7.00 The Royal. Last-ever episode. Dr Ormerod opens a can of worms while attending to the problems of a local family, and when violence spills on to the wards he is caught in the crossfire.
8.00 Born to Shine. Three more celebrities are mentored by talented children before performing live to the nation.
9.00 Law & Order: UK. Guest starring Lesley Manville and Brooke Kinsella.
10.00 ITV News at Ten and Weather; Weather.
10.15 FILM: The Kingdom (2007). Thriller.
12.15 The Zone.

CHANNEL 4

6.05 The Treacle People. 6.15 The Hoobs. 6.40 The Hoobs.
7.05 Intelligent Sport UK Challenge.
7.35 World Touring Car Championship.
8.00 Channel 4 Presents – Stephen Miller 2012.
8.05 T4: Friends. 8.30 Friends. 9.00 Harry Potter and the Deathly Hallows Part 2 – T4 Premiere Special. 9.30 Hollyoaks. 12.pm Ibiza Rocks. 12.20 T4 on the Beach 1.20 The Simpsons. 1.55 The Simpsons.
2.25 Undercover Boss. The managing director of Southern Fried Chicken visits his UK outlets.
3.25 Help! My House Is Falling Down. Sarah Beeny tries to overhaul a property in Woolwich, south-east London.
4.30 Channel 4 Presents – Ellie Simmonds 2012. An insight into the life of the gold medal-winning Paralympic swimmer.
4.35 FILM: The Spiderwick Chronicles (2008). Fantasy adventure
6.25 Channel 4 News.
6.55 4thought.tv. A heavy metal guitarist
7.00 A Place in the Sun: Home or Away.
8.00 Holiday Hijack.
9.00 FILM: Juno (2007). Comedy, with Ellen Page and Michael Cera.
10.50 ILM: Under Siege (1992). Action adventure.
12.50 Stand Up for the Week.

CHANNEL 5

6.00 Milkshake!: Peppa Pig. 6.05 Roary the Racing Car. 6.15 Fifi and the Flowertots. 6.25 Fireman Sam. 6.40 Miss Spider's Sunny Patch Friends. 6.50 Elmo's World. 7.05 Roobarb and Custard Too. 7.15 The Save-Ums! 7.30 Noddy in Toyland. 7.40 Hana's Helpline. 7.50 Bert and Ernie's Great Adventures. 7.55 Milkshake! Show Songs. 8.00 Little Princess. 8.10 The Adventures of Bottle Top Bill and His Best Friend Corky. 8.25 Mist: Sheepdog Tales. 8.40 Rupert Bear. 8.55 Olivia. 9.10 The Mr Men Show. 9.25 Milkshake! Monkey. 9.30 The Milkshake! Show. 10.00 How Do They Do It? 10.30 Police Interceptors. 11.30 One Year To Go: Building Stratford.
12.30 FILM: Beyond the Poseidon Adventure (1979).
2.45 FILM: The Last Starfighter (1984). Sci-fi adventure.
4.40 FILM: The Karate Kid Part II (1986). Martial arts sequel.
6.55 5 News.
7.00 Cricket. England v India. Highlights of the third day's play in the Second Test at Trent Bridge, where England have not beaten the tourists since 1959.
8.00 New Cowboy Builders.
9.00 FILM: XXX (2002). Action adventure, starring Vin Diesel, Samuel L Jackson and Asia Argento.
11.25 FILM: Linewatch (2008).

RBF.GLAZING.
Roy Farrell Domestic Glazier 30 yrs Experience
* Misted & Broken Double *
* Glazed Units Replaced *
* UPVC. WINDOWS & DOORS *
Handles,Hinges,Locks,Gaskets,Replaced.
Cat & Dog Flaps Fitted. Single Glazing.
* Secondary Glazing Systems *
* FREE ESTIMATES *
TEL / FAX
01353 - 720402
www. rbfglazing.co.uk
Email rbf.glazing@talktalk.net

PROBLEMS WITH YOUR WINDOWS & DOORS?
WHY REPLACE, LET ME FIX THEM!
REPAIRS ON U.P.V.C AND ALUMINIUM, MISTED SEALED UNITS REPLACED ALSO IN TIMBER, CONSERVATORY REPAIRS
HANDLES HINGES, LOCKS REPAIRED OR REPLACED.
SECONDARY GLAZING A SPECIALITY
THE ORIGINAL AND STILL THE BEST FOR REPAIRS
Give me a call – you have nothing to lose
ASK FOR GRAHAM
TEL: 01223 353140
MOBILE: 07788 811360 ANYTIME
WINDOW OPTIONS

DOLLS HOUSES & MINIATURES FAIR
THE MALTINGS
SHIP LANE, ELY CB7 4BB
SUNDAY 31st JULY
Open 10.30 to 4 • Entry £2 • Senior Citizens £1.50
Children FREE • Ample parking • Restaurant open
DOLLY'S DAYDREAMS
01945 870160

Ali Taj
Indian Restaurant
Soham
Fully Air Conditioned
EAT AS MUCH AS YOU LIKE BUFFET
£7.95
Children to 4 yrs free, 5-9 years £3.50
12 noon - 10pm
Available Every Sunday & Bank Holidays
Special Banquet Nights
Every Thursday & Friday
Any Starter Any Main dish
Any Side Dish, Any Rice and Bread
ALL FOR £11.95 per person
Take Away Meals
Free Home Delivery
18 Churchgate Street
Soham • CB7 5DS
TEL: 01353 720914 OR 724083

Cambridge News
You can now book family announcements at our
Newspoint
at the Grafton Information Kiosk in Cambridge

The new name in property for buying and selling

WEEKLY NEWS

HomesNow©

www.newmarketweeklynews.co.uk

Hot properties
in the Newmarket region

Pretty detached home

page 34

01638 663228
cheffins.co.uk

Cheffins

Burwell **£475,000**

A substantial 4 bedroom detached bungalow standing in a sought after location with large landscaped gardens. Beautifully presented throughout the accommodation includes a stunning fitted kitchen, 2 ensuite shower rooms, conservatory and separate utility room.

Burwell **£359,950**

A superbly presented individual modern 4 bedroom detached house standing in a well regarded non estate location. The accommodation benefits from master bedroom with ensuite shower room, 3 reception rooms, a superb high specification modern fitted kitchen with a double garage and an attractive West facing garden. VIEWING ESSENTIAL.

Red Lodge **£250,000**

A beautifully presented modern 4 bedroom detached house delightfully situated at the head of a private Cul-De-Sac over looking the green at the entrance, the property offers 3 reception rooms a superb fitted breakfast room, 2 ensuites, a garage and car port and a attractive part walled garden. EXCELLENT VALUE.

Cheveley **£199,950**

A charming 2 bedroom period cottage forming part of a highly regarded coach house development.The accommodation is beautifully presented and includes a large open plan sitting/dining room (23' x 20'), a modern fitted kitchen, and master bedroom with en-suite bathroom with bath and separate shower.

CAMBRIDGE **NEWMARKET** SAFFRON WALDEN ELY HAVERHILL ST IVES LONDON 01638 663228

01638 663228
cheffins.co.uk

Cheffins

Burwell **£510,000**
A substantial 4/6 bedroom detached house standing in a non estate location at the head of a private drive. The property includes a first floor one bedroom self contained annex suitable for a variety of uses. A superb family house.

Burwell **£249,995**
A superbly presented 3 bedroom semi detached extended bungalow with landscaped gardens. Accommodation includes 3 double bedrooms - a master bedroom with ensuite shower room, a fitted kitchen NO CHAIN

Freckenham **£250,000**
A delightful 3 bedroom detached period cottage with an abundance of original period detail, exposed timbers, fireplaces and wood flooring. The cottage stands in attractive gardens situated close to the village centre.

Newmarket **£180,000**
A delightful detached former coach house situated in a no through road close to the town with a stunning open plan sitting room, kitchen/dining area and a superb master bedroom with a vaulted ceiling.

Woodditton **£250,000**
A 3 bedroom detached bungalow standing in a superb elevated position with stud paddocks to the rear. Offering excellent potential the property is available with no onward chain. OUTSTANDING VALUE - EARLY VIEWING

Ashley **£189,500**
A beautifully presented 2 bedroom flint and brick cottage delightfully situated in an attractive lane close the centre of the village. The accomodation includes a charming sitting room with an open fireplace, a fitted kitchen.

Newmarket **£125,000**
A 3 bedroom older style end of terrace property standing on the favoured south side of town, the property offers excellent protential it has the advantage of 2 reception rooms, a long rear garden and NO CHAIN. VIEWING

Weston Colville **£349,995**
An outstanding brand new 3 bedroom detached house standing in a highly regarded village setting with good access to the A11/ M11 and Cambridge. Features include a superb open plan fitted kitchen and living room.

Brinkley **£230,000**
A delightful 2 bedroom detached cottage situated on the edge of the village with superb views to the rear with paddocks and open countryside. The accommodation boasts an open plan kitchen/ dining area with vaulted

Newmarket **£199,950**
A character 3 bedroom semi detached house standing in a non estate location on the Eastern side of town with a delightful south west facing garden. The accomodation includes an open plan ground floor living area and kitchen.

Fordham **£235,000**
An individual 4 bedroom detached house conveniently situated close to the centre of the village. The accomodation includes a a superb kitchen/ dining room with a vaulted ceiling and aspect over the rear garden.

Fordham **£147,500**
A 2 bedroom modern terraced property presented in excellent decorative order standing in a cul-de-sac close to the centre of the village. Accommodation includes a modern fitted kitchen, an open plan sitting/dining room.

CAMBRIDGE **NEWMARKET** SAFFRON WALDEN ELY HAVERHILL ST IVES LONDON 01638 663228

01638 663228
cheffins.co.uk

Cheffins

Great Bradley **£450,000**

A substantial 5 bedroom modern detached house, a large south facing rear garden, 3 generous reception rooms, 2 ensuite bathrooms, a well equipped fitted kitchen/breakfast room. Viewing essential, superb large garden.

Swaffham Prior **£425,000**

A beautifully presented detached grade II listed cottage with a wealth of character, situated in the village conservation area with a large established garden, 3 double bedrooms, a sitting room & separate dining room.

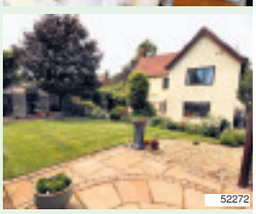

Lidgate **£395,000**

A beautifully presented individual 4 bedroom detached house delightfully situated off a 'no-through' country lane in a sought after village location. The accommodation includes 3 reception rooms, a master bedroom with ensuite shower room, a detached double garage and attractive gardens. VIEWING ESSENTIAL

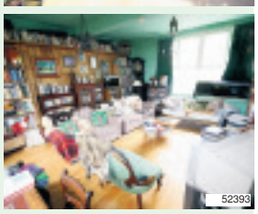

Exning **£325,000**

A charming late Victorian 4/5 bedroom detached house standing in the heart of this sought after village with the advantage of an enclosed rear garden and double carport. RARELY AVAILABLE - EARLY VIEWING RECOMMENDED.

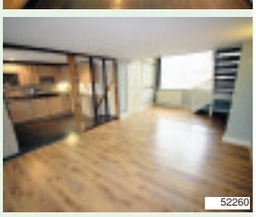

Chippenham **£249,950**

An outstanding period barn conversion offering superb accommodation with a wealth of exposed beams and other period features. The impressive accommodation includes a 33' sitting room, quality fitted kitchen, ground floor cloakroom, 2 double bedrooms, luxury bathroom and spacious attic. AVAILABLE NOW.

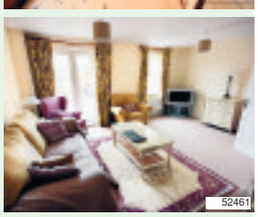

Red Lodge **£200,000**

A superbly appointed 3 storey 4 bedroom town house attractively situated and offered with NO CHAIN. The accommodation includes a master bedroom with ensuite shower room a further guest room with ensuite, superb first floor sitting room and a first floor fitted kitchen / dining room. Viewing strongly recommended.

CAMBRIDGE **NEWMARKET** SAFFRON WALDEN ELY HAVERHILL ST IVES LONDON 01638 663228

For your next move find it at www.Homesnow.co.uk

Jackson-Stops & Staff

NEWMARKET

An attractive detached period property with an enclosed garden and located within easy access of the town centre.

Entrance Hall, Sitting Room, Dining Room, Kitchen/Breakfast Room, Utility Room, Cloakroom. Galleried Landing, Three Bedrooms and Family Bathroom. Parking and Enclosed Garden.

Guide Price £299,000

TUDDENHAM ST MARY

A deceptively spacious and beautifully presented detached village house with an attractive enclosed rear garden.

Entrance Hall, Sitting Room, Kitchen/Dining Room, Cloakroom, Utility Area. Landing, Master Bedroom with En Suite Bathroom, Two Further Bedrooms, Study/Bedroom 4 and Family Bathroom. Driveway and Parking, Single Garage and Garden.

Guide Price £335,000

ISLEHAM

An attractive detached period cottage set in a quiet village location with views towards the church and a delightful private garden.

Entrance Hall, Sitting Room, Family Room, Dining Room, Kitchen, Utility Room, Bathroom and Shower Room. Landing, Master Bedroom with En Suite Cloakroom and Two Further Bedrooms. Driveway and Parking, Detached Single Garage/Workshop and Enclosed Garden.

Guide Price £375,000

CHEVELEY

A beautifully appointed period style family house set in a quiet location close to the centre of this highly sought after village and enjoying views over open studland to the rear.

Hall, Sitting Room, Dining Room, Family Room, Kitchen/Breakfast Room, Utility Room, Cloakroom. Galleried Landing, Master Bedroom with En-Suite Bathroom, Three Further Bedrooms and Family Bathroom. Driveway and Parking, Two Bay Car Port, Single Garage, Front and Rear Gardens.

Guide Price £525,000

Newmarket 01638 662231
newmarket@jackson-stops.co.uk

www.jackson-stops.co.uk

Offices covering the UK London office 17c Curzon Street W1J 5HU

Use the fast find codes on our website to find out more

Jackson-Stops & Staff

BIRDBROOK

A superb equestrian property with a charming Grade II Listed country house positioned in a delightful rural location.

Main House comprising 4 Reception Rooms, Kitchen/Breakfast Room, 5 Bedrooms and 2 Bathrooms. Formal Gardens. Equestrian Facilities including Hay Barn, 17 Stables, 2 Foaling Boxes, Office, Tack Room, Groom's Flat, Veterinary Room and Post and Rail Paddocks. Workshop, Games Barn, Tennis Court, Lake. JSA: Knight Frank 0207 629817 1

Guide Price £1,650,000

NEWMARKET

A spacious detached house in a sought after town location with easy access to the town centre and Newmarket's two racecourses.

Entrance Hall, Reception Hall, Sitting Room, Dining Room, Garden Room, Kitchen/Breakfast Room, Shower/Cloakroom. Landing, Four Bedrooms and Family Bathroom. Integral Single Garage and Garden.

Guide Price £355,000

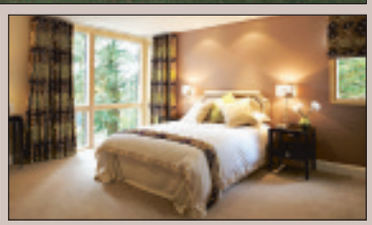

NEWMARKET

Superb apartments in an award winning development with breathtaking views over Newmarket Gallops.

- Large balconies with fabulous views over the Gallops
- Set in attractive landscaped grounds and surrounded by mature trees
- Beautifully fitted Kitchens and Bathrooms

Guide Prices From £375,000

CHEVELEY

A delightful semi-detached period style cottage set in a popular village enjoying superb views over studland to the rear.

Entrance Hall, Sitting Room, Kitchen/Dining Room, Garden Room, Utility Room and Cloakroom. Landing, Master Bedroom with En Suite Shower Room, Two Further Bedrooms and Family Bathroom. Driveway and Parking, Single Garage and Garden.

Guide Price £295,000

Newmarket 01638 662231
newmarket@jackson-stops.co.uk

www.jackson-stops.co.uk

Offices covering the UK London office: 17c Curzon Street W1J 5HU

Use the fast find codes on our website to find out more

01638 668284
www.pocock.co.uk

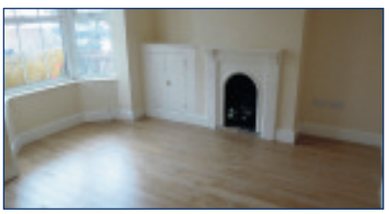

Newmarket £134,950

A spacious 2 bedroom Victorian cottage that is currently undergoing a programme of refurbishment which include a newly fitted kitchen and bathroom. For further information on the programme of works outstanding contact please Pocock & Shaw.

Red Lodge

A beautifully presented 1st floor apartment located with a pleasant woodland backdrop set within a modern residential development. The property boasts a stunning fitted kitchen, lounge/dining room, two bedrooms, en suite, bathroom and allocated parking.

£120,000

Cheveley £125,000

Overlooking a small green, a 3 bedroom family home situated in this highly regarded and sought after village. Hall, sitting room, dining room, fitted kitchen, cloakroom, bathroom, garden and garage. No Chain

Newmarket £124,995

A well presented 2 bedroom mid terraced house located in a residential area offering access into Newmarket town Centre as well as the A14 Dual Carriageway. The property is available either as a rental investment with tenant in or with vacant possession.

Newmarket £135,000

An unusually spacious 2 bedroom Victorian cottage in need of some modernisation, offering excellent potential. Located for ease of access to Newmarket high street, this property would prove an excellent investment. AVAILABLE WITH NO UPWARD CHAIN.

Laceys Lane, Exning £149,950

A charming Victorian cottage providing attractive accommodation retaining period character and a large pretty garden and situated within this highly desirable village.

Newmarket £149,950

Attractively positioned in this sought after development south of the town centre and convenient for the railway station and Tattersalls, a well equiped 2 bedroom modern house with an enclosed garden and garage. NO CHAIN

Newmarket £157,000

A well presented extended end of terrace house which has been recently refurbished. In brief, hall, lounge/dining room, kitchen/breakfast room, 2 bedrooms, en suite, family bathroom, front & rear garden.

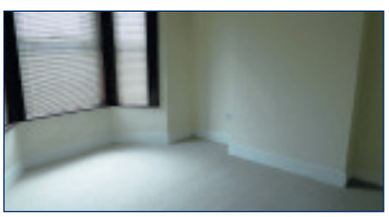

Newmarket £245,000

A recently refurbished and extended period town house located in a prime central town location south of the High Street. Extended over 3 floors to provide a spacious kitchen/breakfast room, 2 reception rooms, 3 bedrooms, family bathroom and en suite shower room. AVAILABLE WITH NO UPWARD CHAIN!

Offices in Cambridgeshire, Suffolk & London

pocock&shaw

Letting and Property Agents

Fordham £335,000

Located in a quite cul de sac in the middle of the much sought after village of Fordham, this 4 bedroom detached house has been refurbished in recent times to include a refitted kitchen & bathroom suites. This family home offers modern & extremely well proportioned living accommodation as well as a good private garden. Ample off road parking is provided via a gravel driveway & a double garage.

Exning

A spacious 5 bedroom, 3 bathroom detached family house with generous & well planned living accommodation. This family home also boasts an enclosed garden, double garage & off road parking.

£430,000

Newmarket £216,000

A stunning end of terrace bay windowed Victorian villa of charm & character with two reception rooms, superb kitchen/breakfast room, three bedrooms & bathroom. This fine property is conveniently located only a short distance South of the town centre & Newmarket train station.

Newmarket £140,000

A beautifully presented 2 bedroom bungalow located with an increasingly popular residential area North of Newmarket, The property benefits from a lounge/dining room with patio doors opening to a delightful enclosed rear garden, fitted kitchen, bathroom and off road parking via a garage situated en block.

Newmarket £199,995

This well proportioned 4 bedroom semi detached house is located north of Newmarket in a well served residential area. The property benefits from a lounge, dining room, kitchen, cloakroom and enclosed rear garden.

Exning £252,950

A modern 4 bedroom detached family house situated in a well regarded development. Hall, shower room, large sitting/dining room, fitted kitchen, luxury refitted bathroom, enclosed garden, garage and off road parking.

Newmarket £219,995

An imposing bay fronted period house set within a prime residential area just to the south of the town centre. Large sitting/dining room, refitted kitchen/breakfast room, 3/4 bedrooms and a spacious bathroom.

Newmarket £235,000

This 3 bedroom detached family house is situated in a pleasant residential area, & provides well designed modernised living accommodation to include a refitted kitchen & a conservatory. Outside there is a landscaped garden, garage & off road parking.

Moulton £445,000

An attractive and well appointed family house of period design, situated in the heart this much sought after village. As well as providing well proportioned living accommodation the property enjoys a sizable and charming corner plot, with beautifully maintained private garden. Available with no upward chain, internal viewing is essential.

Promoting your property on Homesnow rightmove.co.uk FindaProperty.com

YOUR MOVE
— Lattimores Hall —

The UK's most visited estate agency website*

www.your-move.co.uk

01638 660303

newmarket@your-move.co.uk

NEWMARKET — **£250,000**

MUST BE VIEWED

A deceptively spacious four bedroom detached family home that has been extended and had the loft converted into two rooms situated within a cul de sac location in a popular development close to schools, shops and other recreational facilities. The property is well presented with a modern kitchen/breakfast room and versatile accommodation. Comprising:- Entrance hall, shower room, kitchen/brakfast, lounge, dining room, four bedrooms, bathroom, two rooms within the loft, enclosed garden, garage and gardens.
Viewing is a must to fully appreciate the size of this home.

NEWMARKET — **£150,000**

NO CHAIN

A three bedroom end of terrace family home situated within a traffic free location close to the town. The property offers spacious accommodation with a large front garden and enclosed garden to the rear. In need of a little updating.

CHEVELEY — **£195,000**

NEW PRICE

A well presented two bedroom detached bungalow situated at the end of a cul de sac within this popular village close to Newmarket. The property is in good decorative order and viewing is highly recommended to fully appreciate this home. Entrance hall, two bedrooms, lounge/diner, kitchen, bathroom, enclosed garden and garage.

ISLEHAM — **£168,500**

NO CHAIN

A smart modern three bedroom detached house situated at the end of a cul de sac within the popular village of Isleham. The property is well maintained with the benefit of gas radiator heating, double glazing and a detached single garage. Accommodation comprises Entrance hall, cloakroom, kitchen, lounge/diner, first floor landing, master bedroom with en-suite, two further bedrooms, family bathroom, garage and gardens.

EXNING — **£150,000**

NO CHAIN

A rather special two bedroom cottage which has had a loft conversion giving it versatile accommodation. Well presented garden with a summer house. Offered with no upward chain this is well worth a look.

NEWMARKET — **£165,000**

NO CHAIN

CLOSE TO RAILWAY STATION AND TOWN CENTRE!

A modern semi detached home offering versatile accommodation in a near central location close to the town and all facilities. Comprising of the following:- Entrance hall, cloakroom, kitchen, lounge/diner, study/bedroom 3, two first floor bedrooms, master with en-suite, family bathroom, enclosed garden and off road parking. Offered with no upward chain this is well worth a look to fully appreciate what this home has to offer.

sales lettings mortgages

YOUR MOVE — Lattimores

The UK's most visited estate agency website*

www.your-move.co.uk

01638 66

newmarket@your-move.co.uk

RED LODGE **£129,995**

NO CHAIN

A delightful modern two bedroom terrace home pleasantly situated within a select development on the outskirts of this up and coming village situated between Newmarket and Mildenhall. The property is in good condition throughout with the benefit of gas radiator heating, Upvc double glazing and no upward chain. All in all a great first time or investment purchase.

NEWMARKET **£55,000**

NO CHAIN

• 50% Equity Share Apartment • 2 bedrooms • Open plan living/dining and kitchen • Bathroom • Security Entry Phone System • Gas Radiator heating • NO CHAIN

We have buyers waiting

Do you have a property in or around Newmarket? If you have the property we almost certainly have the buyers. **Thinking of selling? Give us a call.**

EAR6068 06/2009

Call us on 01638 660303

EXNING **£147,950**

NO CHAIN

A well presented and spacious two bedroom end of terrace home situated within a cul de sac in this popular village just outside Newmarket.

NEWMARKET **£147,500**

NO CHAIN

We are delighted to offer this two bedroom bay fronted Victorian terrace home with a first floor bathroom and gas radiator heating which is in need of some cosmetic updating. Viewing is essential to appreciate the full potential this home has to offer.

NEWMARKET **£52,500**

MODERN APARTMENT CLOSE TO TOWN. An opportunity to purchase a 50% equity share in a modern first floor two bedroom apartment close to town and all facilities. The property is in good decorative oder and viewing is essential to fully

EXNING **£140,000**

NO CHAIN

A particularly attractive two bedroom Victorian terrace home situated within a popular village just outside the historic racing town of Newmarket. The property has been subject to some updating within recent times to include replacement double glazing, gas radiator

NEWMARKET **£125,000**

NO CHAIN

An opportunity to puchase a smart and spacious ground floor two bedroom apartment situated close to the town and all facilities. Allocated parking, Communal garden, No chain.

NEWMARKET **£127,500**

This charming Victorian two bedroom end of terrace cottage with some original features is conveniently located for the town and railway station. The property has been updated within recent years with Upvc double glazing, gas central heating, modern kitchen

NEWMARKET **£134,950**

NO CHAIN

In our opinion a well presented two bedroom terrace house built in 1902 situated within a popular location close to the town and all facilities. Having been subject to some improvement by the present the owner this home is well worth a look.

RESIDENTIAL LETTINGS

NEWMARKET **£600 PCM**

NEW PRICE

A well presented two bedroom ground floor apartment which forms part of a Victorian conversion. The property is centrally located giving great access to the town and other facilities. Having recently undergone redecoration and new carpets

BECK ROW **£650 PCM**

NEW PRICE

A spacious three bedroom end of terrace home located at the end of a cul de sac offered with no upward chain. Entrance hall, lounge/diner, kitchen, three bedrooms, bathroom, oil fired radiator heating, enclosed garden.

NEWMARKET **£565 PCM**

NEW

A smart two bedroom ground floor apartment close to town and all facilities. Security Entry phone system, open plan living/dining kitchen, two bedrooms, bathroom, gas radiator heating, allocated parking. Available August.

NEWMARKET **£525 PCM**

NEW

A spacious top floor one bedroom apartment close to town with easy access to A14. Accommadation comprising of:- Sitting room with a Balcony, Double bedroom, Bathroom, Kitchen, Garden Area and Parking space. Available for immediate occupation.

sales lettings mortgages

ARLA Ombudsman www.oea.co.uk OFT Approved code

WHATLEY LANE

01638 561187

www.whatleylaneestateagents.co.uk

CENTRAL NEWMARKET £365,000

Less than a mile from the high street with NO UPWARD CHAIN.
Offering spacious and versatile living accommodation with the added benefit of a workshop and ample off-road parking. Comprising four light and airy reception rooms, four well-proportioned bedrooms (master en-suite), bathroom and shower room. The property also boasts a stunning landscaped garden.

STUNNING APARTMENT £259,950

With underfloor heating, allocated parking and private leisure facilities.
Well proportioned and recently redecorated accommodation comprising entrance hall (with intercom), sitting/dining room with feature fireplace, comprehensive modern fitted kitchen with integrated appliances, two bedrooms (master en-suite) and high specification bathroom. NO UPWARD CHAIN.

SECLUDED NEWMARKET LOCATION £475,000

Imposing five bedroom detached family home with NO UPWARD CHAIN.
Feature open fireplaces and high ceilings abundant - essentially four reception rooms, five bedrooms, cloakroom, utility room, pantry, two superbly finished new bathrooms and a bespoke study. Complemented by delightful mature gardens, extensive York stone terrace and double garage.

AGENT'S CHOICE - NO UPWARD CHAIN £450,000

Beautifully presented property occupying a sizable plot in Kentford.
Recently refurbished interior comprising four well-proportioned reception rooms, utility room, conservatory, galleried landing with four bedrooms (master en suite), family bathroom, self contained annex accommodation with en suite bedroom/office. Ample off-road parking and attractive landscaped gardens.

EXNING - NO UPWARD CHAIN £199,000

Greatly extended and recently refurbished three bedroom family home.
Situated in a peaceful residential cul-de-sac in this highly regarded village, this property has been the subject of extensive modernisation. It boasts well-proportioned and versatile living accommodation and three bedrooms with the added benefit of a delightful rear garden with large storage shed and patio area.

NEWMARKET - NO UPWARD CHAIN £269,750

Spacious detached home on a peaceful cul-de-sac.
Within walking distance from the High Street, this spacious detached bungalow benefits from delightful gardens, ample off-road parking and a garage among other features. Accommodation comprises entrance hall, sitting room, kitchen/diner, cloakroom, three bedrooms and family bathroom.

LETTINGS

ISLEHAM £1,700 PCM

With oak flooring and underfloor heating.
Light and airy accommodation comprising four reception rooms, four bedrooms (two en-suite) and bathroom. Enclosed rear garden and double garage - ready now.

KIRTLING £4,000 PCM

Stunning home with original features.
This versatile family home in a picturesque setting boasts seven bedrooms, five bathrooms, a library and conservatory among other features. Available late August.

KIRTLING £2,500 PCM

Substantial property in a rural location.
Recently redecorated interior comprising five large reception rooms, conservatory, seven bedrooms (two en-suite) and three bathrooms. Charming gardens - ready now.

CENTRAL NEWMARKET £650 PCM

Recently redecorated apartment.
With underfloor heating and views over the adjacent green. Kitchen/breakfast room, large sitting room, two bedrooms, bathroom and storage shed. Ready now.

PANORAMIC VIEWS £825 PCM

Smart two bed apartment, Newmarket.
Font aspect lounge, modern fitted bathroom, kitchen and en-suite master bedroom. Popular location with off street parking. Part Furnished. Available now.

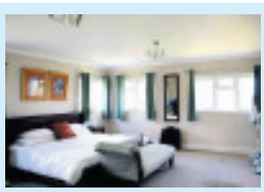

NEWMARKET £2,450 PCM

Located at the end of a private road.
Four well-proportioned reception rooms, five bedrooms (two en-suite) and family bathroom. Extensive gardens, double garage and ample parking. Ready Sept.

GAZELEY £925 PCM

Recently moderniser and refurbished.
Double glazed accommodation comprising large sitting room, kitchen/diner, three bedrooms, family bathroom, private rear garden and garage. Available now.

Whatley Lane Estate Agents 13 High Street Newmarket Suffolk CB8 8LX. Telephone 01638 561187 Email enquiries@whatleylaneestateagents.co.uk

WHATLEY LANE

01638 561187

www.whatleylaneestateagents.co.uk

NEW PRICE

FOR SALE BY INFORMAL TENDER - CENTRAL NEWMARKET — OFFERS IN EXCESS OF £170,000

TENDERS TO BE SUBMITTED ON THE APPROVED FORM AVAILABLE FROM OUR OFFICE NO LATER THAN 12 NOON THIS FRIDAY 29TH JULY.
This three bedroom, three storey town house is situated in a popular yet quiet location around 500 meters from the high street and offers great potential for the perspective purchaser. It boasts diverse accommodation over three floors along with the added attractions of a purpose-built conservatory, garage and private rear garden.

ONLY 3 LEFT

SPECIAL INCENTIVES FOR EARLY EXCHANGEFROM £137,950

Two superb one bedroom apartments and a two bedroom townhouse.
•Central Newmarket location •Off road allocated parking •Double glazing •10 year structural warranty •Integral wardrobes. •Fully fitted 'Kingswood' kitchens •Gas central heating •Solid oak doors •High quality 'New England' style bathrooms.

EXQUISITE VICTORIAN BARN CONVERSION £795,000

Excellent contemporary living space, Dullingham - NO UPWARD CHAIN.
Boasting high specification throughout, the accommodation includes an impressive reception hall/dining room, comprehensive kitchen/breakfast room, utility room, sitting room, five bedrooms (master en-suite), two bathrooms and attic studio. Extensive gravelled parking, triple car port and landscaped garden.

DOESN'T YOUR PROPERTY DESERVE THE BEST?

LOCATION LOCATION LOCATION . . .

AGENT'S CHOICE - VILLAGE LOCATION £495,000

Offering extensive and diverse accommodation with views over studland.
Comprising reception hall, well-proportioned sitting room, dining room, study, family/breakfast room, integrated kitchen, utility room, cloakroom, galleried landing with five bedrooms (master en-suite), shower room and bathroom. Double garage and wonderful enclosed garden. NO UPWARD CHAIN.

DELIGHTFUL PERIOD COTTAGE £349,950

Located in the ever popular village of Cheveley with NO UPWARD CHAIN.
Extensively renovated accommodation including entrance hall, attractive fitted kitchen, triple aspect sitting room, garden room with glazing to three sides, cloakroom, master bedroom, contemporary family bathroom, dressing room, two further bedrooms and cloakroom. Delightful private garden and garage.

PERIOD HOME IN RURAL SETTING £615,000

With annex accommodation in grounds totalling 1.1 acres (S.T.S.), Kennett.
Approached via a sweeping gravel driveway and affording fantastic views, accommodation comprises four reception rooms, cloakroom, utility room, four bedrooms (master with en-suite and dressing room) and bathroom. Triple garage with annex above, wonderful landscaped gardens and three stables.

Whatley Lane Estate Agents 13 High Street Newmarket Suffolk CB8 8LX. Telephone 01638 561187 Email enquiries@whatleylaneestateagents.co.uk

Detached home in village centre

THIS attractive detached property stands in New Cheveley Road, Newmarket, close to the centre of town.

The accommodation includes an entrance hall, living room, dining room, kitchen/breakfast room, utility room, cloakroom, galleried landing, three bedrooms and a family bathroom.

Parking is also provided, and there are gardens to the front and rear.

This property has a guide price of £299,000.

For more details please contact Jackson-Stops and Staff on (01638) 662231.

cover property

at a glance

- Guide price of £299,000
- Attractive home close to town
- Three bedrooms
- Garden and parking

01223 841841
bidwells.co.uk

BIDWELLS

Trinity Hall Farm Barns | Fordham | Newmarket **For Sale**

Residential development opportunity

- Approximately 0.432 Hectares (1.07 Acres)
- Planning Permission for 4 residential dwellings
- For sale by private treaty

Contact: Oliver Hurlock | t **01223 559313** | e **oliver.hurlock@bidwells.co.uk**

Smart recently renovated home

ON the market for £179,995, this Victorian property in Exning Road, Newmarket, is positioned just on the outskirts of the town.

The property has recently been renovated to provide attractive accommodation. This includes an entrance hall, large living room/dining room, study/breakfast room, refitted kitchen, cloakroom, three double bedrooms and a bathroom.

The property also benefits from a fully enclosed garden with garage and off road parking.

For further details contact Morris Armitage on (01638) 560221.

Private Landlords – the King Street Housing Society Private Leasing Scheme offers hassle-free lettings, guaranteed income and peace of mind.

We offer:

- Guaranteed rent payments – no rent arrears
- Guaranteed rent when the property is empty – no 'rent free' periods
- No fees
- Comprehensive management – we take care of everything

We are currently looking for 1, 2 and 3 bedroom homes in Newmarket and the East Cambridgeshire District Council area.

For an information pack please contact Deena Coulson on 01223 312294 x203 Email: deena@kingstreetha.org.uk

No hidden extras, guaranteed. King Street Housing Society: 20 years' experience in Private Leasing

KSHS

www.morrisarmitage.co.uk

Independent Estate Agents &
Property Management

Morris Armitage

going, going....
GONE!

BURWELL

FORDHAM

NEWMARKET

NEWMARKET

BURWELL

WICKEN

NEWMARKET

SOHAM

NEWMARKET

NEWMARKET

June was a fantastic month for sales and July is following the same trend- we've sold all these houses in the last week! We've got buyers actively searching so we need more properties to meet this demand.

If you have a property you would like to sell, come in and see us or call us now to arrange a free and honest valuation - it seems we're on a roll!

Newmarket 01638 560221 or Burwell 01638 742461

BURWELL
01638 742461

Morris Armitage

BURWELL £355,000 NEW

A superbly presented and cleverly extended detached bungalow set within this popular and well served village. Includes living room with superb vaulted dining room, refitted kitchen/family room, utility room, three bedrooms with ensuite to master, and family bathroom. Viewing a must.

BURWELL £399,995

A rather attractive and beautifully presented detached family. Immaculate accomodation including two reception rooms, office, kitchen/family room, utility, cloakroom, four bedrooms, two ensuite shower rooms and a luxurious family bathroom. Benefits from ample off road parking.

BURWELL £249,995 NEW & SOLD STC

A recently constructed modern four bedroom property set in the heart of this sought after village. SOLD after 24 hours to the 1st viewer. For similar service contact Nick on 01638 742461.

WICKEN £245,000 NEW

An older style semi detached bedroom property with garage/workshop. Offers three bedrooms and a first floor bathroom. No chain, viewing essential to see potential on offer.

SOHAM £157,500 NEW

A good size three bedroom semi detached home enjoying delightful gardens with views to front overlooking farmland positioned on the outskirts of this thriving town. Excellent value.

BURWELL £199,995 NEW

An individual three bedroom detached property in need of modernising and general improvement and positioned to a quiet and non-estate central location. Expertly manicured gardens are a real delight. With a detached garage. Rarely available and offered for sale with no onward chain.

BURWELL £227,500 NEW

A detached bungalow delightfully positioned within easy reach of amenities. Includes living room, dining room/conservatory, fitted kitchen with integrated appliances, three bedrooms and a family bathroom. Well stocked rear garden and garage/storage facility. Outstanding value. No chain.

NEWMARKET BURWELL morrisarmitage.co.uk CAMBRIDGE HAVERHILL

NEWMARKET
01638 560221

Morris Armitage

NEWMARKET £355,000 NEW

A skilfully extended and greatly improved property. Located within this sought after development. Accomadation boasts, sitting room, dining room, study/living room, kitchen/family room, utility, four good size bedrooms (en-suite to master) and a family bathroom. Viewing recommended.

FORDHAM £375,000 NEW

An outstanding modern and detached bungalow delightfully set within this highly regarded and sought after village. Accommodation includes kitchen/family room, living room with separate dining area, four double bedrooms (ensuite to master) and a family bathroom. Superb gardens.

NEWMARKET £149,995 NEW

A modern semi-detached home set on the edge of an established development. Well presented and decorated, offers two good size bedrooms, off road parking and enclosed garden.

NEWMARKET £240,000 NEW

An extended and greatly improved modern four bedroom detached property set within this established and popular development. Fantastic family home viewing is a must.

NEWMARKET £199,995 NEW

A semi-detached three bedroom property requiring a little updating and located within this sought after development, with close proximity to the High Street and the gallops. No chain.

NEWMARKET £160,000

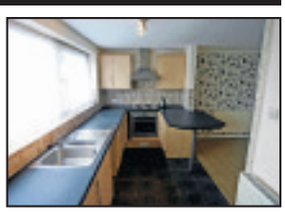

A modern town house arranged over three floors, the property offers comfortable and flexible rooms to include cloakroom, sitting room, refitted kitchen, three principal bedrooms, bedroom four/study, rear porch and a refitted family bathroom. No Chain. Viewing is recommended.

NEWMARKET £179,995 NEW PRICE

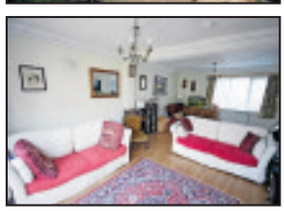

A recently improved and surprisingly spacious double fronted Victorian property. Accommodation includes entrance hall, generous size living room/dining room, study/breakfast room, refitted kitchen, cloakroom, three double bedrooms and bathroom. Garage and parking.

drive

www.newmarketweeklynews.co.uk

Powered by motors.co.uk
Find 1000s of cars locally

Audi puts ever more style into new-look A5 coupe, cabriolet and Sportback

GERMAN car-maker Audi has unveiled a revamped A5 range.

The coupe, cabriolet and Sportback models all receive a number of subtle styling tweaks plus engine and chassis improvements.

With direct injection and turbocharging now a feature of all the engines in the revised car's line-up, CO2 and fuel consumption is now much improved.

There's also the widespread inclusion of engine stop-start to further boost performance in this area.

The entry-level engine is now Audi's 168bhp, 1.8-litre TSI petrol unit, with a 2.0-litre, 175bhp TDI engine providing the lead-in opportunity for diesel fans.

Revised suspension and steering complete the mechanical changes, while cosmetic enhancements include new headlights and bumpers fore and aft.

Inside, there's a new steering wheel, revised MMI interface and detailed trim changes.

Orders will open in September, just ahead of the first UK cars hitting the showroom floors in December.

The Audi A5 Coupe: Order books open in September for delivery at the end of the year.

PATERSONS
ACCIDENT REPAIR CENTRE
FREE courtesy cars Available
Also Servicing
Mechanical Repairs
Wheel Alignment
Tel 01638 662006
www.manchetts.co.uk
4/5 Laureate Paddocks Ind Est Exning Road
Newmarket Suffolk CB8 0AP

SPA MOTOR CO.
We cater for all cars
• FIXED PRICE SERVICING
• MANUFACTURERS' PARTS USED
• COURTESY CARS AVAILABLE
• VALETING SERVICE AVAILABLE
• FREE COLLECTION & DELIVERY SERVICE
• WARM, FRIENDLY SERVICE
• ESTABLISHED FOR 27 YEARS
• SPORTS • MPV • FAMILY
• SERVICING & MOT PREPARATION
• TYRES • EXHAUSTS • BATTERIES
• SERVICING
Studlands Business Centre
Exning Road • Newmarket • CB8 7SS
Tel: 01638 660100
www.spamotorco.co.uk

The new Toyota Yaris: On its way from September.

Toyota unveils third generation Yaris

JAPANESE car-maker Toyota has unveiled its new Yaris at the firm's Valenciennes facility near Lille, France.

The third generation car will hit the showrooms in September, and boasts a number of improvements over its predecessor.

With the B-sector accounting for approximately 40 per cent of sales in the European market, Toyota's continued support of the Yaris brand is important to the firm's bottom line.

As such, the company expects to sell 200,000 units in 2012, further underlining the car's continued popularity despite increased competition from both European and Far Eastern manufacturers.

Styled to complement recent cars in Toyota's range such as the Auris and Verso S, this latest Yaris is a little longer than before – 100mm, bringing its total length to 3.88m – yet is no wider. Even its height has been reduced slightly to lower its centre of gravity.

The main beneficiary of the car's extra length will be its occupants, as the car's wheelbase has been extended by 50mm. Luggage space has also grown: 347 litres and 768 litres with the car's rear seats up and folded respectively.

Inside, overall cabin quality and ambience has been ramped up, with plenty of dark plastics and plush upholstery evident.

Key to the appeal of the Yaris is its engine line-up. From launch the car will come with 1.0 and 1.33-litre petrol engines producing 68 and 98bhp respectively.

There's also a 1.4-litre, 89bhp diesel. With manual transmissions, CO2 is 111, 123 and 104g/km respectively.

Toyota also announced fuel economy improvements for its 1.0-litre petrol unit resulting in 58.9mpg on the combined cycle. Diesel economy is up by 7 per cent to 72.4mpg.

Once on sale, the next big announcement regarding the Yaris will be the arrival of the hybrid variant, due in 2012. Boasting similar technology to the Auris and Prius, emissions and economy figures will be the same or better than its existing petrol-electric models.

15 MOTORS

Accessories & Spares

J AND J TYRES

PART WORN TYRE SUPPLIERS

01223 830083

BASED IN SAWSTON

Tyres - Exhausts

AT Freds Tyres, part worn tyres guaranteed. Tel: 01353 741279.

Caravans - Camping

ABBEY LINCOLN

2 berth 1996 in good condition. All mod cons with fly screens. Mover, awning and inner tent. Can be seen in Saffron Walden

£2,200 ono

01799 500480

Campervan Nissan Vanette

1993, 2 berth, reluctant sale, no MOT, nice project for DIY, very tidy inside, hot and cold water, cooker, fridge, awning.

£750 ono

SOLD

ELDISS TYPHOON XLi

4 berth caravan, 1994, clean and tidy condition with an end shower and toilet, fridge, cooker, hook-up lead, water canisters, wheel clamp and gas bottles etc

£1,850 ono

07771 907367 (mobile preferred) or 01954 251633

Caravans - Camping

Fiat Ducato Mobilvetta

4 berth, 1999, diesel, 30,000 miles, toilet, shower, heating, oven/hob, awning, tow bar, roof rack, tv ariel, security locking, very clean & attractive

£14,995 ono

01954 267175
07784 395382
margms@hotmail.co.uk

SEA DINGHY FIAT DUCATO 2.0 TD

2003, 32,000 miles, 5 berth, 12 months MoT, Fiama awning, tow bar, roof box, 3 x bike rack, satellite dish, FSH, many extras

£17,000

01353 661811

T&J Leisure

WANTED

All types of Caravans, Motorhomes and Mobile Homes. Anything considered.

Top prices paid in cash.

Tel: 077898 92554 01234 743066

Talbot Harmony Campervan

1992, petrol, 81,000 miles, 4 berth, toilet, shower, bike rack, tow bar, 1 year Mot, Tax, good condition

£5,200 ono

01223 871295

VW CAMPER VAN

'H' Reg. VW Caravelle. Sleeps 2 adults and 2 children. 12 months MOT

£4,800

Tel. 01480 383977

www.jobsnow.co.uk

Caravans & Trailers

Touring Caravans Wanted

1996 Models onwards, cash waiting immediate decision.

Amber Leisure
01255 821190
07970 225514

Cars Wanted

WANTED
CARS + VANS
£600 TO £20,000
CASH TODAY
ALL CARS CONSIDERED
7 Days / 1 hour anywhere
01279 723366

ALL SCRAP VEHICLES WANTED

Cash paid, prompt collection, Rampton Car Breakers, your local licensed breakers yard, DVLA registered, est 40 years, ring anytime

01954 251030
07788 825202

Cambridge Part Centre Ltd

Fully Licenced Auto Treatment Facility

Car wanted with or without MOT's £50 - 5,000

Phone for Free quote today 01223 423132 or 07796 584335

Free certificate of destruction for scrap cars.

Check us out on the DVLA website

We are the only fully licenced ATF in Cambridge

Cars collected to suit you.

Cambridge Parts Centre
Unit 32, Cave Ind Est, Fen Road, Cambridge, CB4 1UN

Wallis & Sons 01223 265232
Family Business since 1937
Car Sales | Recovery | Tyres | Servicing | Prestige & Mainstream Cars

Old Cars Wanted for Recycling and Disposal
Cash on collection, pick up from our Friendly and helpful drivers. All vehicles and makes wanted.

01223 265232
www.wallisandson.co.uk

SCRAP CARS WANTED AT W. SMITH END OF LIFE VEHICLE CENTRE

Est 1955
Linton, Cambridge

All makes and models wanted for breaking and recycling

Also looking for Classic and Vintage models for breaking

Free collection and free COD issued DVLA registered

WE PAY UP TO £300

TURN YOUR VEHICLE INTO CASH TODAY

We collect 6 days a week
Visit our website for more info:
www.wsmithmetals.co.uk
Tel: 01223 891511 Mob: 07597 118021

IS YOUR CAR ...
An MOT failure?
Tired or Broken?
No longer needed?
WE'LL BUY IT!
Call 01223 793000
or visit our website for a quote
Licensed and regulated by the Environment Agency
www.Cash4Vehicles.co.uk

A BETTER PRICE PAID

Min £70 - £500 for cars, vans, trucks
Min £200 - £2000 for lorries
£100 - £150 for loose scrap per tonne

01353 699742
07968 661115

WANTED
CARS VANS AND PICK-UPS

With or without MoT, caravans bought, scrap cars and scrap metal cleared, prices negotiable.

Registered Waste Carriers

01223 207992
07984 905621

JobsNOW
www.jobsnow.co.uk
DON'T WAIT FOR YOUR PERFECT JOB
- PLACE YOUR CV ONLINE WITH US NOW!

Cash Your Car & Van
At Ash Vehicle Services

- With or without MoTs
- Unwanted Vehicles
- Accident Damaged
- Vans and 4x4s also wanted
- FREE Collection Service
- Cash paid on collection
- Collection within one hour

Thinking of trading in your car to a local dealer? CALL US FIRST!

Cambs Office: 01223 839341
Royston Office: 01763 209237
Out of Hours: 07817 993482

CARS wanted by local VW dealer, top prices paid. Just phone for a price: 01763 283905 www.mjwarner.co.uk

Motorbikes

BMW 1200GS

37k miles, full BMW service history, recent tyres and battery, roll bars, BMW luggage, BMW fitted Wunderlich fog and zenon, spare screen and hi wide touring screen, hand guards, heated grip, ABS, Tank bag with Ix connection, recent brake discs, MOT Oct 11, 5 Months tax.

£6,200 ono

01799 551950

WANTED FOR SPARES

Motorcycles, Mopeds, Scooters, incomplete, complete, or spare parts

Cash paid on collection

07960 248622

Motorbikes

Secma Q pod

07 reg'd, 340cc, automatic, Tax until September 2011, MoT until March 2012, road legal off roader, tow bar, light board, lock and chain

£2,000

01223 871846

WANTED

Classic or vintage motorcycle

Any condition, imcomplete bike considered.

Cash settlement

Phone 07932 350089

Motorcycles Scooters Mopeds

Bought for cash. Any condition, any age, crash damaged, non-runners

07710 324170
01525 759236 T

G·a·S

- Motorcycle Services • Motorcycle MoT's
- Tuning & Diagnostics • Clothing and Helmets
- Accessories & Oils • Tyres & Parts

(MOT BAY OPEN)

(New 50cc &125cc Motorcycles & Scooter's in stock)

2, Boundary Court
Boundary Road
Haverhill, Suffolk
CB9 7YH

GAS MOTO

Tel: 01440 768877
www.gasmoto.co.uk

Cambridge News

You can now book family announcements at our

Newspoint

at the Grafton Information Kiosk in Cambridge

Alfa Romeo

Alfa Romeo Spider Lusso TS 2.0

63,000 miles, FSH, excellent condition, MOT Jul 2012, just serviced, full leather, aircon, 17" alloys, very high spec. No timewasters.

£3,300

07740 195947

Audi

AUDI TT QUATTRO COUPE 225BHP

Silver, Sept 02, FSH, MoT, tax for the year, as new tyres, brake pads all round, air cleaner, two as new exhaust sensors, first will buy, apologies for previous incorrect telephone number

£4,600

07976 573046

Audi A4 2.0 FSI SE

4 dr saloon, 2003 (03), black, MOT May 2012, 112,000 miles, manual, electric windows x 4, air/con, radio/CD, FSH, recent cambelt

£2,995

01480 218302

Audi A4 Estate TDI 130 Sport

2002, full service history, impeccably maintained, Taxed, full Mot, superb economy, powerful and smooth, good tyres, many recent parts

£4,450

07801 752897

AUDI CABRIOLET 2.8 AUTO

1997 (P) Green, Petrol, 156k, 12mth MOT, FSH, Recent Tyres, Alloy Wheels, CD Player, Full Black Leather, Electric Windows Mirrors and Roof, Recently Serviced, VGC.

£1,400

07968 768757

www.jobsnow.co.uk

Audi

Audi TT Turbo Convertible

2006, Black, FSH, full MoT, taxed, 35,000 miles, excellent condition, reluctant sale, lovely car

£11,950 ono

01223 350677
07901 808146

CROSS OUT YOUR JOB VACANCY...
...ADVERTISE WITH US
CALL 01223 434400

BMW

BMW 316Ti ES Coupe

2003, 36,000 miles, 1 lady owner, fantastic condition, 12 months MoT, 6 months tax, full BMW service history

£4,795 ono

07946 001907

BMW 323i SE Auto

1999, Green, 92,848 miles, cream leather interior, tax end Aug '11, MoT Sept 23rd '11, car in excellent condition, Climate, Cruise Control, E/W etc

£2,200 ono

01223 233606
07979 318015

BMW 528 SE AUTO

Saloon, Burgundy, 68,000 miles, S Reg, Tax April 2012, 12 months MoT, FSH, excellent condition

£1,795

07900 882921

BMW

BMW 325i SE

2006, Grey, 72,200 miles. Tax 30.09.11, MoT April 10th, 2012, full service history, excellent condition

£6,990

01353 724587
07723 999924

BMW 325i Sport

2003, Saloon, 67K miles, Full black leather interior, Metallic Grey, Auto, genuine factory M sport trim, Service History. Stunning car in fantastic condition. Loads of extras.

£4,595 ONO

07740 861406

BMW 328i coupe

89,900 miles, 1996, Auto, Sport, FSH, T&T, £1K Alpina wheels, Full leather, 'M' sport factory fitted spoiler and suspension, Faultless drive.

£1,800

07891 993048

BMW 330d SE Coupe auto

2008, 44,600k, only previously registered to BMW, 12 months MoT, FDSH, satnav/ bluetooth/ usb, heated electric memory seats, metallic black / black leather, climate control, under warranty, taxed, fog lights, rear parking sensors, steering wheel controls, rain sensor / auto lights, cruise control.

£17,995

07794 416612

www.jobsnow.co.uk

Chrysler

Chrysler 300c 30 V6 CRD

4 door automatic saloon ,Diesel, 2007,metallic black, Alloys, Climate, Cruise Control, E/W,Multiple Airbags, MOT till 01/12, E/S/Roof, FSH

£8995

07756 487165

Chrysler

PT CRUISER 2.4

2005, 47,000 miles, FSH, Full Chrome Option, Leather, Alloys, etc, Petrol, 11 mths MOT, excellent condition

£1,950 ono

SOLD

Citroen

Citroen Saxo 1.1L

73,000 miles, 2001 plate, blue, Mot and Tax, full service history, good first car

£1,400

07710 715897

Classic Cars

1960 Ford Prefect

In Process of Restoration Petrol, 107E 4 door, OHV engine, 4 speed, gear box, £375 spent on engine rebuild, some body work carried out. Genuine Reason for sale, Further details please ring, no time wasters.

£500 no offers

01480 300218

Commercials

Ford Escort Van White

2000 (w) MOT Oct 2011, Mileage 75,000 (genuine), Average Condition for age (a few battle scars), Very Good Runner, Diesel. Huntingdon

£650

07740 105790

VAN SALES SAVE £££'s

Supplier and buyer of quality light commercials

To view our current stock up to 70 vans

VISIT

www.ggvs.co.uk

Geoff Glover Van Sales

Chettisham Garage, Lynn Road Ely CB6 1SA

TEL: 01353 664234

Email: ggvs@btconnect.com

JobsNOW

DON'T WAIT FOR YOUR PERFECT JOB

www.jobsnow.co.uk

Commercials

Citreon Despatch Fridge Van

silver, 57 plate, 41,000 miles, full service history, very clean, mot and tax til Sept

£7,995 ono plus vat

07740 396235

Fiat

Fiat Multipla 1.6 dynamic plus

2004, 58k miles, green, 6 seats, manual, petrol, fsh, mot 12-2011, tax 11-2011, VGC.

£2,795 ono

01223 846515 eve 07950 432569

Fiat Panda 1.2 Dynamic

2004, 60k, 5dr, blue, manual petrol. S/history, MOT 10-2011, tax 09-2011. Radio/CD, electric front windows, c/locking, PAS, ABS, folding rear seats, Low insurance, cheap to run.

£1,500

07801 371803 Ely

Ford

FORD Fiesta, 1.4 Flame, 2003 53 plate, met Green, 43,000 miles, FSH, PAS, c/locking, e/windows, airbags, radio/CD, aircon, alloys, colour coded bumpers and mirrors, immobiliser, new MoT, warranty, excellent condition, £2,995. Tel: 01799 584327 or 07779 5 5 7 2 6 7 . www.rowleyscars.co.uk

Ford C-max 1.8 Zetec

2004, navy blue, 24k, 6 months tax, 12 months mot, FSH, 4 recent tyres, excellent condition, 2 owners, e/w, a/c, cd/radio, e/mirrors, 5 doors, heated rear and front windows

£4,250 ono

01223 510192 07808 766298

Ford Focus 1.8

Petrol, Millenium model , limited edition, manual, high spec, recent tyres and exhaust, excellent condition, 1 year MoT, maintained at same garage for last 7 years, all records retained

£1,100

SOLD

Ford

Ford Fusion Zetec Automatic 1.6

2007, 15,000 miles, full service history, electric windows and mirrors, heated windscreen and mirrors, air con, reversing sensors, mot march 2012, very clean and excellent condition.

£4,950 ono

01223 235127

Ford KA Style 1.3

Red, colour coded bumpers, 2002, new MoT, just had full service, new exhaust/breaks, PAS, CD, VGC, part ex, warranty

£1,795

01763 248640 O 07515 102134 M Other small cars available Business

Ford KA Style1.3

Metallic red, beige leather trim, a/c, alloys, 6 stack cd, 53k, 03, 1 owner, FSH, new MoT, excellent condition, p/ex and warranty

£2,495

01763 248640 O 07515 102134 M 2 Cheaper KA's available Business

Ford Tourneo GLX 2.0 125ps

8 Seater, finished in silver, Features include remote C/L, ABS, Traction control, CD radio, Air Con, Very Low miles, FSH.

£5,995 no vat

07718 656201 01223 240753

2001 Silver Ford Focus Zetec 1.8

Manual/petrol, 5 door, 1 year MOT, 1 Month tax, 5 years S/History, Alloys, A/C, Electrics, CD/radio, Recent Tyres, Excellent car with lady owner, St Ives

£1,600 ono

01480 351737 07939 963908

FORD Mondeo Green, R reg, Mot & Tax till Dec. £695 Tel 01487 840186

www.jobsnow.co.uk

Ford Mondeo 2.0 Zetec

Petrol, 2001 (X), British Racing Green, 105,000 miles, 5 Door, ABS, A\C, Alarm, Alloys, CD, Airbag, E/W, E/Seats, Immobiliser, P/S, E/M, Mot Till Nov 11, Tax till Dec 11, very reliable, service history, great family car, comfortable, economical, good condition

£950 ono

07828 589863

www.jobsnow.co.uk

Honda

HONDA Jazz 1.4SE, Choice of 6 , low mileage examples 2002 to 2005, FSH, PAS, c/locking, e/windows, airbags, radio/CD, aircon, colour coded bumpers, immobiliser, long MoT's, warranty, excellent condition, from £3,495. Tel: 01799 584327 or 07779 5 5 7 2 6 7 . www.rowleyscars.co.uk

HONDA Civic, 1.4 Vision, 5 door, 2002 52, met Blue, only 39,000 miles, FSH, PAS, c/locking, e/windows, airbags, radio/cass, aircon, colour coded bumpers, immobiliser, long MoT, warranty, excellent condition, £3,250. Tel: 01799 584327 or 07779 5 5 7 2 6 7 . www.rowleyscars.co.uk

Honda Civic 1.6i VTEC Executive

2005, hatchback, automatic, grey, 48,500 miles, petrol, electric sun roof, Tow bar with electrics, MOT 12/2011, excellent condition

£4,600

07786 961802 01223 360365

Hyundai

Hyundai Ameica Auto 998cc 02

Red, grey trim, 5 door, 10 months MoT, Taxed, FSH, 45mpg +, part exchange, warranty

£1,995

01763 248640 O 07515 102134 M Other small cars available Business

Hyundai Amica Automatic 998cc

5 door, all extras, 46k, Silver, 12 months Mot, 5 months Tax, FSH, group 2 insurance, warranty, p/ex

£2,395

01763 248640 O 07515 102134 M 5 other Amicas available. Business

Jaguar

Jaguar Executive XJ8 3.2

2001, Auto, Leather, MOT, Tax, FSH, excellent condition, recent tyres, sport box, luxury motoring at an affordable price

£4,000 ono

01954 200507

Jaguar X-TYPE 2.5 V6 Automatic

Petrol, 2006, burgundy saloon, 23,000 miles, A\C, Alloys, CD, cream leather/cloth seats, full protection system, MoT to April 2012, taxed, excellent condition

£7,750 ono

01487 740901

Kia

KIA SHUMA II LX

02, 1700 cc, only 63 K, FSH, 5 door, dark green, half leather, a/c, PAS, e/w, alarm, recent service, 10 months MoT, 3 months Tax, warranty, p/ex

£995

01763 248640 Office 07515 102134 M Business

Kia Sportage 4x4 Automatic

1998 cc, petrol, 2001, only 45 K, just had major service, FSH, new MoT, (2 wheel drive) (4 wheel drive) VGC, part exchange, warranty.

1 manual f/sale £1,895

£2,395

01763 248640.O 07515 102134. M Business

Mazda

Mazda Bongo

M Reg, 2490cc, Silver, Road tax end Sept 2011, MOT April 2012, 72670 miles, diesel, automatic, ABS, air con, elevating roof, window blinds, cd player, original carpets, 8 seater suitable for conversion, Good condition throughout.

£4,650 ono

01480 495920 07811 905373

Mazda MX-5

1.8, 2000, 1 owner since new, dark blue, vgc, alloys, cd player/radio, Mot 2012, Tax Oct 11, very low mileage, wood trim pack, mud flap and mats

£3,250

01223 315047

Mazda MX-5

Petrol, 1996, Black, 71,000 miles, 1.6, newly fitted alloy wheels, tyres, hood with heated rear window, many othe features, CD/radio, tax May 2012, MoT December, good condition, drives superbly, very nice car

£2,399

01799 500982 or 07885 732199

Mazda MX-5 1.8i

2000, dk Blue, Alloys, CD player/radio, E/W, 1 years MoT, Tax til Nov, low mileage, heated rear screen, good condition.

£3,000

01799 502880 07984 416274

Mazda MX5 Mk 2 California Limited Edition 1.6i

2000, Sunburst yellow, 65,000 miles, Alloys, MOT, Tax, leather seats, soft and hard tops, CD/radio, style bars and wind blocker, boot rack, recent alloys and tyres, good condition

£2,995 ovno

07812 680374 01371 830390

Mazda MX5 Mk1 1995

Taxed, full MOT, 65,000 miles, good condition for year, lady owner

£1,600

01638 731066

www.jobsnow.co.uk

Mercedes

Mercedes 200 Elegance

Automatic, 1 owner, 1 year MoT, Tax, 104 K, FSH, finished in Burgundy, totally original, superb, faultless, you will not find a better one.

£750

07824 562194

Mercedes A160 CDI

2008, elegance spec, 5 door, 2L diesel, 16,000 miles, cheap tax, low insurance, 60+ mpg, air/con, FSH, totally immaculate condition.

£8,000

SOLD

Mercedes Benz SLK 230 Kompressor

hard top convertible, Y reg 2001, 65,000 miles, 6 speed manual gearbox, 12 months MOT, 6 months tax, leather seats CD/MP3 player.

£6,000

07751 043167

Mercedes C180 Avantgarde Kompressor

2005 (05) 91,000 miles, Alloys, FSH, excellent condition

£5,000 ono

01638 730982

Mercedes

Mercedes C180 Kompressor Sport Coupe

2007, Black, 50,000 miles, ABS, A\C, Alarm, Auto, Alloys, CD, E/W, H/Seats, Leather, MOT, Tax, Bluetooth, reversing sensors, FSH, recent tyres, immaculate, was £10,150

£9,250 ono

01487 740871 07792 701533

MERCEDES C200K SE Sports Coupe

Manual 6 Speed, Obsidian Black Met, Reg 2004, Full Leather (Silver & Mushroom), AC Dual Climate Control, 72,000 miles, FSH, 12 months MOT, Excellent Condition.

£6,200 ono

01223 561581 07976 603031

Mercedes C220 CDI Sports Coupe SE

Blue, 2003, Manual 6 gears, FSH (recently serviced), 125,000 miles so price reduced £3,900 ono, Great car. Newport

£3,900

07921 151467

Mercedes C320 CDI Sport

Red, 2008, diesel, 40,000 miles, MB/FSH, 7speed auto, leather, panoramic roof, too many extras to list

£19,750

01767 677459 07973 117993

Mercedes CLK 200 Sport

rare 4 seater coup, 1998, 84,000 miles, black, full MoT, no tax

£1,995

07801 543945

Mercedes-Benz 300TE

24v Estate, Automatic, Smoke Silver, 191,500 miles, 1990, H Reg. One keeper since new, seven seater, full leather, electric seats, radio/CD, sun roof, tow bar, alloys, MOT until Sept 2011.

£1,250

01223 295226

Mercedes-Benz A140 Classic

1998, Green, Semi-automatic, very nice condition, drives really well. Ideal first car, low insurance and Tax. MOT & Taxed

£1,195

07730 777596

Mini

Mini Cooper 02 Automatic

Green, 48,000 miles, petrol, perfect working order, Mot and Tax til Sept, air con, electric windows.

£4,000 ono

07952 651618

Mini Cooper Chilli Packl

06, 57,000 miles, black. With one previous owner, MoT until March 2012, 6 months Tax, Excellent condition

£6,250 ono

07810 486159

Nissan

NISSAN Almera, S reg, remote central locking, a/c, low tax and insurance, road tested til beginning next year, vgc. £450 ono. Tel: 01767 223325.

NISSAN Micra, 1.0l, red, 1997, mot, tax til Jan 2012, excellent condition, no dents or rust, 107,000 miles, ultra reliable, £350. Tel: 07770 322149.

Primera 1.6 GX

Petrol, late 1998, Green, 153000 miles, ABS, A\C, Alarm, Airbag, E/W, Immobiliser, P/S, MOT end Nov, Tax end Feb, In very good condition

£600

SOLD

JobsNOW

www.jobsnow.co.uk

DON'T WAIT FOR YOUR PERFECT JOB - PLACE YOUR CV ONLINE WITH US NOW!

Other Makes

Perodua Kelisa 1.0 5-Door

2008, only 12,000 miles, unmarked condition, 64 mpg, very economical, fsh, pas, silver, must be seen

£2,850

07507 694439
01480 383361

Perodua Kelisa 1.0 5-Door Automatic

2003, Only 21,000 Miles, fsh, e/windows, e/mirrors, pas, low ins, japanese technology, very good condition, L/t green metallic

£2,250

07507 694439
01480 383361

Peugeot

Peugeot 206 1.1 LX

52 (Nov) Reg. 54,000 miles. Regularly serviced, Tax and MOT. Air Con. Excellent condition. Only 2 Lady Owners from new.

£1,950 ono

SOLD

Peugeot 206 Look

Petrol, Aegean blue, 08 Reg, 1.4, 3 door, very economical, Insurance group 4, 11 months MOT and 5 months tax, 45,000 miles with full service history, extras include air con, alloy wheels, body coloured bumpers and mirrors, very good condition, One lady owner from new, genuine reason for sale

£4,250 ono

07977 901772

Peugeot 206 Urban

06 plate, 1.4 petrol with only 39,000 miles, 1 owner with peugeot service history, full MOT and 6 months tax, Remote central locking, alarm, electric windows, pas, air conditioning, cd player, Excellent condition

£3,750 ono

07970 929399
01799 500799

Peugeot

Peugeot 306 Meridian 1.4

5 door hatchback, 2001, Silver, 63,000 miles, A\C, Airbag, E/W, C/L, MOT, Tax, half leather seats, ex condition

£1,550 ono

01799 584297

Peugeot 307 GLX 2L

petrol, 02 plate, Blue, MOT Nov 11 ,Tax Sep 11, 96,000 miles, very good condition and reliable.

£1,395

SOLD

Range Rover

Range Rover 2.5 DT

1995, Green, 170,000 miles, Tax, MoT Jan 2012, recent service, good tyres, clean and reliable

£1,595

07900 882921

Renault

2002 Renault clio privilege 1.4 16v automatic

Genuine 39,000 miles, Amazing condition inside and out, viewing recommended, Service history, 6 months mot, 8 months tax, power steering, air con, electric windows, First to see will buy.

£1,950

07988 865147

Renault Megane

5 door, 1.9 DCI diesel, 54 reg, 64,500 miles, MoT and Tax Sept 2011, 6 speed manual, air/con

£3,500 ono

07904 451506
01223 513494

JobsNow
DON'T WAIT FOR YOUR PERFECT JOB
www.jobsnow.co.uk

Renault

Renault Clio Expression 16V

1.2L, 2003, 63,000 miles, A\C, Black, 5 door, 2 owners, 12 months MoT and Tax, 5 stamps for service history.

£2,995 ono

07780 555055

Renault Clio Grande RN

1.2 2001, Y, 5 door, PAS, radio/CD, twin airbags, s/roof, e/windows, red, 67,000 miles, ins group 3, 12 months MoT, www.smallcarsonly.co.uk

£1,895

01440 730104

RENAULT CLIO SPORT 172 CUP 2.0L 16V

3 Door Hatchback 53 plate. Electric Blue, 5 speed, manual, petrol, 92,000 miles, 6 months MOT, FSH, alloys, tinted back windows, CD player. For quick sale:

£1,600

07570 134214

RENAULT Megane 225 Sport

Petrol, 2004, Silver, 70,000 miles, Mot & Tax April '12, FSH, New tyres, disks and pads, New cam belt fitted & water pump, Superb Condition

£4,000 ono

07565 947742

W Reg Renault Clio

Auto, 5 Dr, Original 46k miles, Very Good Condition, Clean throughout, 4 new tyres, TAX & MOT

£1,500 ono

01223 241154
07503 973299

Peugeot206 Style

1.1 2003, 3 door, PAS, radio/cass, twin a/b, e/w, blue, only 13K miles, 1 owner from new, FSH, MoT 06/2012. www.smallcarsonly.co.uk

£3,195

01440 730104

Rover-MG

MG ZR 1.4 105+

53,000 miles, very good condtion, electric windows, air con, low insurance group, tax and mot.

£2,800 ono

01366 383182

Rover-MG

MG F 1.8 Convertible

2001, tahiti blue, 67,800 miles, full leather interior, petrol, manual, drivers airbag, alarm, central locking, electric windows, electric door mirrors, PAS, ABS, Alloy wheels, Tax Dec 2011, MOT Jan 2012, FSH, CD/Radio

£1,800

SOLD

Rover 75 Estate 2.0L

2002, 85,000 miles, A\C, Alloys, E/W, full MoT, taxed, excellent condition, FSH, recent tyres, water pump and battery, parking sensors, load cover, 6 CD player, remote stereo controls, drives superbly

£1,995

01954 719328
07900 103235

Saab

Saab 9-3 2.0 HOT Aero Convertible

2001, Silver, 12 months MOT, FSH, VGC, heated leather seats, Power hood, superb car for summer, reluctant sale

£2,000 ono

01223 233777

Saab 9-5 Aero

260bhp. 2006, Black with alloys, averages 30mpg. Two tone leather silver/black. A/C, E/W, cruise control, heated front seats. 2 month MOT and 6 months tax. Very good condition with 107,000 motor way miles.

£4,300 ono

07968 573621

Skoda

Skoda Fabia 1.4 Elegance

5/Door, 2004, Petrol, 38,000 miles, One Private owner, 12 Months Mot, Fsh, A/c, Pas, Electric f/windows, C/Locking, Metallic Dk Red, perfect condition

£3,495

07507 694439
01480 383361

Skoda

Skoda Felicia Lxi Plus 1.3

Petrol, 1995, 5 door manual, green, 82,000 miles, tax/ MOT end April 2012

£500

07860 860927

Smart

2010 Smart Fortwo

Mhd Pulse, Petrol Auto Coupe, 16,500 miles, Only 14 months old - selling as baby on the way. A/C, CD/RDS Radio, Great condition, serviced May

£5,950 ono

07526 751474

Suzuki

Suzuki Alto GL

2005, 5 door hatchback, 1.1 petrol, genuine only 20,800 miles, 12 months MOT, Tax to November, full service history, good condition

£2,200

01223 560374
07708 450162

Suzuki Wagon R 1200GL, 1998, P/S, 9 months MoT, 6 months tax, 57mpg, vgc £625 ono 01799 586858 or 07879 447439

Toyota

TOYOTA Yaris, 1.3GLS, 2001 51 plate, met green, only 48,000 miles, FSH, PAS, c/locking, e/windows, airbags, radio/CD, immobiliser, new MoT, warranty, excellent condition, £2,995. Tel: 01799 584327/ 07779 557267. www.rowleyscars.co.uk

Toyota Celica

Y reg, 3 Doors, Manual 6 speed, Coupe, Petrol, Metallic Silver, part Leather seats, Climate Control, E/windows, Metallic paintwork, ABS, Air conditioning, Alloy wheels, Immobiliser, Passenger airbag, Side airbags, Radio/CD, Drivers air bag, 12month MOT, 6 month Tax.

£2,200

01223 702979
07885 568775

Toyota MR2 VVT 1.8

Petrol, 2003(03) Roadster, Very low mileage 29,000 miles, MOT and Tax, green, Convertible, Customised "MR2 Roadster" Stitched leather seats, Private Number Plate (to be sold separately), Service History, Absolute Pleasure to drive - Reluctant sale

£5,095 ono

01480 473876

Vauxhall

VAUXHALL Astra, 1.6 Club, 5 door, 2003 03, Silver, only 41,000 miles, FSH, PAS, c/locking, e/windows, airbags, radio/CD, aircon, alloys, colour coded bumpers and mirrors, immobiliser, long MoT, warranty, excellent condition, £2,750. Tel: 01799 584327/ 07779 557267. www.rowleyscars.co.uk

Vauxhall Astra 2.2 SRi

Petrol, 2000, metallic black, 87,000 miles, MoT December 2011, excellent condition for age, lower body, stainless steel exhaust, CD/ DVD player, clean interior, recently serviced, small tear on drivers seat, new battery, bargain at

£1,250 ovno

07801 531776
01440 708613

Vauxhall

Vauxhall Corsa

1 L, 3 door, Taxed December, 11 months MoT, radio, V reg

£695

01223 478164
07514 089048 T.

Vauxhall Omega Estate 2L GLS Auto 1999, 100,000 miles, tax, MoT April 2012, regularly serviced, runs perfectly, good condition £795 ono 01440 788700 or 07817 413065

Vauxhall Zafira Breeze CDTi

08 plate, 1.9, Diesel, Silver, only 8,000 miles, FSH, one owner from new, PAS, e/windows, fitted tow bar, very good condition throughout

£8,750 ono

01353 666525

Vauxhall Astra SXi CDTi

Five door hatch, silver, diesel, 60,000 miles, good condition, Long MOT till April 2012, Taxed, Registered 2008, Does regular 56 mpg

£6,295

07527 388997
01223 213612

Volkswagen

Volkswagen Golf- GTI

1800cc, Petrol, 1998, S reg, Red, 93,736 miles, 5 door, alloys, E/W front and back, E/S/R, air con, 6 CD changer, good condition, MoT 11 months, Tax til July

£1,200 ono

07787 828006

Volkswagen Polo

5 door, 1.4 L, 12 months MoT, service history, 1999

£850

01223 478164
07514 089048 T.

VW COMPASS NAVIGATOR

1999 2.4D. 21,000 miles. FSH. Serviced + MoT June. 4 berth, fully equipped, bathroom, cooker, fridge, bike rack, awning etc., plus many extras. Ex. cond.

£15,500.

Tel. 01480 218055

VW Golf 1.6 S

2001 (51), silver, 5 door, manual gear box, Petrol, low mileage 67,000miles, Full service history, 6 months MOT, tax til Feb 2012, E/W, P/S, CD,alarm, alloy wheels, Electric sun roof, recent exhaust, Lady owner, Excellent condition.

£2,100 ono

07879 845579
01480 469945

VW GOLF GT TDi 2.0L

5 door, 140 bhp, Diesel, 2006, Black, 100,000 miles, ABS, A\C, Alarm, Alloys, CD, E/W, Immobiliser, P/S, one previous owner, 6 speed, FVWSH, tax, MoT, lovely example

£6,500

01223 811141
07843 061951

Green Volkswagen Caravelle

7 seater minibus, 2 previous owners, 2.5 diesel engine, genuine 78,000 miles

£1,900 ono

07741 004529

Selling your vehicle has never been easier!

All of our packages include unrivalled local coverage:

- 6 nights in the Cambridge News
- 7 Weekly News titles across the region
- Online on our website
- All car adverts also added to motors.co.uk

Choose from one of our three easy options...

1. BOX ADVERT **£60** (with or without photo) - runs until the car is sold
2. BOX ADVERT **£40** (with or without photo) - runs for one week only
3. 24 WORD LINEAGE ADVERT **£25** - runs for one week only

*Packages are for private advertisers only.
No refunds are available once a booking has commenced it's run.

Call the team now on:

01223 434343 or email: motors@cambridge-news.co.uk

Alternatively visit us at Winship Road, Milton, Cambridge, CB24 6PP, 9.00am – 5.30pm Monday to Thursday and 9.00am to 5.00pm on Friday.

WEEKLY NEWS Classifieds

Call our team on 01223 434 343
email: advertising@cambridge-news.co.uk

Classifieds Index

1 PERSONAL
2 ENTERTAINMENTS
3 HOMES
4 GARDENS
5 FAMILY
6 HEALTH & BEAUTY
7 PETS & LIVESTOCK
8 LOCAL SERVICES
9 AGRICULTURE & FARMING
10 BUSINESS SERVICES
11 SITUATIONS VACANT
12 PROPERTY
13 PUBLIC NOTICES
14 PERSONAL SERVICES
15 MOTORS

5 EASY WAYS TO ADVERTISE

PHONE	01223 434343
EMAIL	advertising@cambridge-news.co.uk
POST	send a cheque or postal order payable to Cambridge Newspapers Ltd
FAX	01223 434222
VISIT US call into the reception at our offices	Winship Road, Milton, Cambridge CB24 6PP 27 Market Place, Ely CB7 4NZ Melbourn Street, Royston SG8 7BP Priory House, Priory Lane, St. Neots. PE19 2BH 4 Queen Street, Haverhill CB9 9EF 15 High Street, Newmarket CB8 8LX 46 High Street, Saffron Walden CB10 1EE

Payment by: Credit/Debit Card, Cheque or Cash

Notice to Advertisers - Weekly News Series It is a condition of acceptance of advertisement orders that the proprietors of the Weekly News Series do not guarantee the insertion of a particular advertisement on a specified date, or at all although every effort will be made to meet the wishes of advertisers; further they do not accept liability for any loss or damage caused by any error or inaccuracy in the printing or non appearance of any advertisement, and reserve the right to edit or delete any objectionable wording or reject any advertisement. Although every advertisement is carefully checked, occasionally mistakes do occur. We therefore ask advertisers to assist us by checking their advertisements carefully and advise us immediately should an error occur. We regret that we cannot accept responsibility for more than ONE INCORRECT insertion and that no republication will be granted in the case of typographical or minor changes which do not affect the value of the advertisement. To ensure consistently high service levels, calls are randomly monitored by a sales manager.
For further information please contact the Advertising Department, Cambridge Newspapers Ltd, Winship Road, Milton, Cambridge CB24 6PP.

1 PERSONAL

Courses & Tuition

SPANISH lessons by qualified native teacher, grammar/ conversation, all levels. Tel: 07919 082720.

Introduction Agencies

Singles Events & Personal Introductions

For Select, Charming, Unattached Ladies & Gents
Call or Text Now for a Free Information Pack. Age group 28-65
07771 884429
Freecall 0800 591274
www.acrossttheroom.co.uk

MEETING POINT
Singles Club Disco Over 25s
Saturday 30th JULY
WOOD GREEN ANIMAL SHELTER
8-1 am £7 Entry
Sunday 6th AUGUST
St. Neots Football Club
8-12am £6 Entry
NO T-SHIRTS, NO TRAINERS, NO JEANS OR DENIM
Tel: 01223 502299
www.singlesdisco.co.uk

JobsNOW
DON'T WAIT FOR YOUR PERFECT JOB
www.jobsnow.co.uk

Introduction Agencies

SINGLE social club, 39+, Nightlights, Red Lion, Grantchester, second and fourth Friday in month, 8pm, £5, music/ friendly. Tel: 07847 095495. www.nightlights.org.uk Monthly Dining.

SINGLE?
Meet **Attractive, Interesting, Quality** singles by **Tempting Fate**.
The No.1 top dating agency in East Anglia.
01223 370178
www.tempting-fate.com

Personal

DIVORCE
QUICK AND EASY, LOW COST DIVORCE.
For free brochure or help and advice on all issues call
SEPARATION & DIVORCE MEDIATION SERVICE
(01223) 426962

2 ENTERTAINMENTS

Car Boot & Jumble Sales

CAR-BOOT every Sunday 8am-12 (set up from 7.30am), pitches from £7, Chaplins Farm, Fulbourn. Tel: 07850 325928.

Car Boot & Jumble Sales

CAR-BOOT sale at Histon Football Club, every Sunday, 9am-2pm, pitches from £6, all hard standing. Tel: 07955 242340.

O A K I N G T O N (Cambs)Saturday giant boot, every Saturday. Junc 30 A14, just turn up. Gates open 7am. Enquiries: 01733 222182 Saturdays only

Entertainers

AMAZING and Magical entertainment for both children and adults. The Great Wizzo. Member of The Magic Circle. Tel: 01763 838286.

Hobbies

MODEL railways, die-cast toys, cash paid. Tel: David 01353 778511.

Holidays

CORTON near Lowestoft and Norfolk Broads, 2 bed caravan on park overlooking sea. August and September. Tel: 01765 601762.

HEMSBY Scratby nr Great Yarmouth, 2-3 bed holiday chalets. Tel: 01767 260293.

KESSINGLAND Beach, nr Lowestoft, top quality holiday bungalows, small private site overlooking sea/ blue flag beaches. T Hubbard: 01603 742933.

Music Musical Instruments

SUFFOLK Pianos. Over 50 pianos, including beginners range under £1000. Pianos brought. Tel 01787 310981 www.secondhandpiano.co.uk

Music Musical Instruments

PIANOS restored and guaranteed. Purchase from £500. First month free rental. Removal Service. Cambridge Pianola. Enquiries welcome: Tel: 01223 861507. Email: ftpoole@talk21.com

3 HOMES

Antiques

ALL Antique to 1960's furniture wanted, wrist/pocket watches, clocks, medals, coins, jewellery silver and plate etc. Mr Matthews. Tel: 01603 506348.

Articles for Sale

Why not rent?
It's SO easy.
Kitchen appliances & top brand TVs.
01487 772329
www.dialatv.co.uk

Articles Wanted

CASH paid for all kinds of second-hand tools. Tel: 01799 521453.

CASH paid for records (LP's, singles, 78's) Tel: 01223 564194 after 6pm

Articles Wanted

ALL Coins Medals, Banknotes, Gold and Silver Jewellery, Watches and Scrap Gold and Silver bought. Cash Paid. Gannochy Coins, 5 Jesus Lane, Cambridge. (inside Primo Cycles) Tel: 01223 361662.

BEST PRICE paid in Cambridge guaranteed, for Gold, Silver, jewellery, coins, medals and Rolexes. Free parking. Call 01223 503073, 355 Newmarket Road. www.cambridgeshirecoins.com

BOWES & Co pay cash, £5 - £50,000, gold, jewellery, coins, watches, militaria, musical instruments, laptops, mobiles, games consoles etc, registered pawnbrokers, 55 Burleigh Street, Cambridge. Genuine free expert advice. Tel: 01223 360287.

CASH for cycles, musical instruments, hi-fi, i-pods, computers, games consoles, mobiles, tools, sporting equipment, kitchen appliances. www.cambridgeresale.co.uk. 190-192 Mill Road, CB1 3LP. Tel: 01223 210703.

OLD and modern books purchased. Also jewellery, toys, medals, coins, furniture, china, collectables. House clearance. Tel: 01763 256722.

Carpets & Flooring

CUT-PRICE CARPETS
The Great Texas with Big Savings
www.cutpricecarpets.com
Fitting arranged anytime, anywhere, home selection, day/evening.
We can beat any quote!
Unit 1, Cottage Industrial Estate, Fen Road, Chesterton
- by appointment - 01223 423721
175 Mill Road, Cambridge CB1 3AN
Tel: 01223 210337

Disability

STAIRLIFTS
STAIRLIFTS FULLY FITTED £1395.00
SECONDHAND FROM £795.00
MOBILITY SCOOTERS FROM £395
ADJUSTABLE BEDS, WALKING AIDS
RISE & RECLINE CHAIRS FROM £595
WHEELCHAIRS
BATHLIFTS, SMALL AIDS
BEEMOBILE 01223 246425

Clearance

ABSOLUTE house, shed, garden clearance, man & van. Est 1948. Geoff Steel 01223 845553/ 07775 785246.

4 GARDENS

Fencing & Gates

A&M Fencing & Landscapes
All aspects of fencing and landscaping undertaken, from domestic to commercial.
Over 20 years of combined experience.
CRB checked and CSCS trained.
Call Andy/Chris 07757322105 or Office 01354654113.
chebster@hotmail.co.uk
www.amfencingandlandscapes.co.uk

Cambridge gates
- Automatic/manual residential and commercial gates
- Automation of existing gates
- Cast iron or wooden railings or fencing to match
- Repair and painting
- Maintenance or service contracts available
- Commercial barriers and bollards
Contact: Bob Oldham
tel: 01954 202414 m: 07905 901058
e: bob@cambridgegates.co.uk
w: www.cambridgegates.co.uk

Garden Services

J.W.TREE SURGERY Trees felled, topped and pruned. Roots destroyed. Fencing & slabbing. Drives gravelled. All rubbish removed. Free estimates. Tel: 01954 260517 or 07979 996641.

Fencing & Gates

HERMITAGE FENCING & GARDEN SERVICES
★ ALL TYPES OF FENCING, GATES & REPAIRS ★
Landscaping, patios, sheds & bases, turfing, rotovating, walling, tree work, garden clearance
We will beat any like for like quote
NO JOB TOO SMALL
01799 516249 evenings
07788 575251 anytime

Garden Maintenance

GARDEN and Home Maintenance. Kevin - Tel: 07532 439054/ 01223 276660

GARDEN Maintenance. A friendly and reliable service. Telephone Brett on 07861 667780.

Garden Maintenance

MP garden maintenance, for fencing, rotavating/turfing, patios/paths, hedge/tree felling, raised flower/vegetable patches, fish pond/light demolition, all other works considered. Tel: 07765 547724/01354 659048. Email: mmarkpalmby@aol.com

SUMMER Gardening including clearing & rubbish removal. Tel: Jenny 07990 781969 or 01223 420409.

Landscape Design

CITY Landscapes. For all your Garden work. Drives, paths, trees, fencing, turfing, brickwork, patios, paving. Free Estimates. Tel: 01223 420691

FREE estimates, fencing, rotavating, turfing, seeding. Large and small areas. Paving, tree work, hedging, driveway. Don't dilly phone Lilly. TGOMC. Tel: 01223 832097.

L&S LANDSCAPES
- Fencing/Trellis
- Patios
- Timber Decking
- Turfing/Seeding
- Driveways
  Block Paving
  Gravel
  Tarmac
- Tree & Hedge Surgery
  Stumps Removed
- Rough Gardens put in order

FREE ESTIMATES
No payment until work completed
01223 420868
07899 756373
www.lslandscapes.co.uk
ben.ls@btinternet.com

Sheds

SHEDS 10ft x 8ft, £402, 8ft x 6ft, £251. Many sizes available, free brochure. Betts: 01842 810941. www.bettssheds.co.uk.

Top Soil

ABOUT the best topsoil, wood mulch, compost, loose/ bags. Tel: 01353 778069 or 07721 551069.

Tree Surgery

Leaf & Lawn
Specialists in:
*All Trees
*Hedges
*Stumps
*Clearance
01223 581349
Call us today!
Business of the year

ANGLIA TREE CARE
Tree surgery, stump grinding, hedge maintenance, licensed waste carrier, Guild of Master Craftsmen, fully qualified/ insured, British standards BS3998 free estimate.
www.angliatreecare.co.uk
Tel: 01223 424454

JobsNOW
DON'T WAIT FOR YOUR PERFECT JOB
- PLACE YOUR CV ONLINE WITH US NOW!
www.jobsnow.co.uk

Furniture

JEFFORD BEDS

ANY TYPE OF BED SUPPLIED AT FANTASTIC PRICES

METAL SINGLE BEDS From £49

PINE DOUBLE BEDS From £89

METAL DOUBLE BEDS From £89

ECONOMY BEDS
WITH MATTRESSES FROM

BEDS		MATTRESSES ONLY	
3ft	£70	3ft	£50
4ft 6in	£99	4ft 6in	£70
5ft	£175	5ft	£90

SANDRINGHAM
MEMORY FOAM BED

COMPLETE		MATTRESSES ONLY	
3ft	£299	3ft	£199
4ft 6in	£399	4ft 6in	£299
5ft	£499	5ft	£399

ROYAL DAMASK
3ft Single RRP £499 ..... NOW £200
4ft 6in Double RRP £799 ..... NOW £250
5ft King Size RRP £999 ..... NOW £300

REO
3ft Single RRP £199 ..... NOW £150
4ft 6in Double RRP £299 ..... NOW £200
5ft King Size RRP £399 ..... NOW £250

LUXURY GOLD
3ft Single RRP £699 ..... NOW £300
4ft 6in Double RRP £999 ..... NOW £500
5ft King Size RRP £1199 ..... NOW £600

Pictures for illustration purposes only

DON'T FORGET THE CARPETS!
ANY TYPE AVAILABLE
Free estimates 1000's of sqm in stock - Fast fitting

- **BUDGET CORD from £1.99sqy= £2.38sqm**
- **CAMBRIDGE BERBER from £4.99sqy = £5.99sqm**
- **100% WOOL BERBER from £6.99sqy = £8.36sqm**
- **UNDERLAY from £1.99sqy = £2.34sqm**

125 Scotland Road, Cambridge, CB4 1QL
Tel: 01223 420451
www.jeffordcarpets.co.uk

7 PETS & LIVESTOCK

Aquatics

FISH for sale, 6 large golden Orse and 3 large Ghost, £30 each or ono. Tel: 07702 100769.

Dogs

BLACK Cocker puppies, working or pets, KC reg'd, docked, chipped, ready 20/8/11. Tel: 07592 736907/ 01353 777223.

BLACK LABRADOR PUPPIES
KC reg'd, excellent pedigree, both parents hips/eye tested, ready now
Boys £400
Girls £450
01353 778396
07956 289891

JACK Russell puppies, short legs and coats, £110 each. Tel: 07794 229874.

Labrador Puppies
Yellow and black, micro-chipped, KC registered, wormed/frontlined, excellent pedigree, family tree and puppy pack provided, both parents hip/eye tested, ready now.
£350
01379 674389
07715 685721

Dogs

MINIATURE Schnauzer puppies, ready now, KC reg' d. Tel: 01353 772164/ 07947 676150.

WHIPPET Bitch puppies, fawn with white trim, kc reg, insured, home reared with children, ready now. Tel: 01638 731151.

YELLOW RED FOX LABRADORS
dogs and bitches, KC registered, home reared, working dogs or pets, parents and grandparents can be seen, low hip scores, ready now
01353 610391
Ely

YORKSHIRE terrier X Chihuahua puppies, boys and girls, ready now, mum can be seen. £280. Tel: 01954 261769.

Equestrian

HORSE manure clearance service, loaded by hand & taken away. Tel: 07765 547724

8 LOCAL SERVICES

Guttering

GUTTERS cleared, serviced and repaired, free quote, friendly service, 7 days. Tel: 01223 832326 or 07984 055460.

Accountancy / Bookkeeping

BOOKKEEPING all aspects including sales, purchases, VAT, payroll etc. Friendly, experienced and efficient. Tel: 07539 038577

Architects & Surveyors

EXTENSIONS, conversions, drawings for planning and building regs, free advice. Tel: 01353 727000.

PLANS prepared and submitted for your extension or conversion. Call Alan on 01223 513302/ 07970 065449 or e-mail planbcambridge@hotmail.co.uk

Bathroom Supply / Fitting

BATHROOMS and tiles, supplied and fitted by tradesman, free estimates. Tel: 01223 322232.

Building Services

J PENN
BUILDING SERVICES
•Kitchens/Bathrooms
•Plumbing •Carpentry
•Painting & Decorating
All property maintenance undertaken.
No job too small.
Tel: 01638 661666
Mob: 07952 431512

Carpentry / Joinery

CARPENTER doors, kitchens, wardrobes, flooring, windows, fences etc. Call Jonathan Westwood: 07855 510042 or 01954 261191.

Martin Payne
Carpentry / Joinery Services
Fitted kitchens & bathrooms
Doors & cupboards
Sash windows renovated & supplied
Small works to total refurb
Established 25 years
Fully insured / Free quotes
Honest, reliable service
Call 01440 786626 or 07903 114672

Computer Services

ABACUS PC RESCUE
Chris Judd B.Sc.
Established 15yrs.
PC, Laptop, Macs on site help. Ethical, well regarded trader at good rates.
No dishonest no fix no fee. Local, Mature & Friendly
07803 178 247
Immediate
7 day call out to 10 pm

SAVE £££s
USED COMPUTERS LAPTOPS & LCDs
FAST REPAIRS:
MACs-PCs-LAPTOPS GAME CONSOLES
Computer Resale.co.uk
4 Mill Road, Cambridge
Tel 01223 305007
Mon-Sat 10am-6pm

Driver & Van

MAN and van for hire, friendly service, competitive rates. Tel: 07980 493594.

VAN and Drivers, to hire, removal, deliveries, good rates, friendly service. Barry: 07817 154284. Jeff: 07728 256040/ 01223 504381.

Electricians

ELECTRICIAN no job too big or small. NICEIC, Part P registered. Tel: Ian 01223 237324/ 07710 746295.

All Electrical Work
P D RAMPLEY
Electrical contractor domestic, agricultural, industrial.
Also domestic appliances
N.I.C.E.I.C approved contractor
24 hour service
Telephone NEWMARKET 720668
Mobile Tel: 07860 820386

QUALIFIED electrician, retired, able to do small jobs, extra socket, lights, etc. Tel: 01353 777851/ 07541 044714.

Household Clearance

BURWELL Auctions, complete house clearance, garages, sheds, etc. Tel: 01638 661183/ 07796 636977.T

Fires & Fireplaces

WARD SOLUTIONS Ltd
Chimney Specialists
for the professional installation of fireplaces, Stoves and Chimney Liners
Please call for a free no obligation quote:
0800 3579291 or 07735 019880
info@wardsolutions.co.uk

Handy Person

COLIN DUNN
Handyman
No job too small
- Carpentry
- Plumbing
- Gardening
- Decorating
- General maintenance
- Free quotes

01638 661867
07950 895574

Home Maintenance

DARREN ALLAN
Building / Maintenance Handyman
All jobs around home and garden
Free quotes
01638 604947
07913 301478

PROPERTY MAINTENANCE
LOCAL MAN, NO JOB TOO SMALL
- **Plastering**
- **Tiling**
- **Painting & Decorating**
- **Repairs**
- **Kitchens Fitted**
- **Help with D.I.Y.**

Call John on Mobile 07752 374707

Painting Services

AN affordable decorating service by tradesmen. For a free estimate. Tel: 01223 311119 or 01638 750941.

IAN BAILEY decorating services, No job too big or small. 25 years experience. Tel: 07798 711472.

Pest Control

T.W PEST CONTROL Rabbits, Rats, Mice, Moles, Squirrels Tel: 07788 416802 or 07740 996585.

Plastering

PLASTERING and artexing, No job too small, highest quality, lowest prices, 30 years experience, all areas covered. 01763 246894/ 07850 140003.

JobsNOW
DON'T WAIT FOR YOUR PERFECT JOB
www.jobsnow.co.uk

Plumbing & Heating Services

ANGLIA GAS & ELECTRICAL SERVICES No. 150846
Sales - Service - Repairs- Installation
- NG/LPG Gas Boiler/Central Heating Systems
- NG/LPG Gas Appliances/Dual Fuel Appliances
- Nat Gas/LPG Landlord Safety Checks
- NG/LPG Residential Park Homes/Caravans
- Electrical Appliances/Portable Appliances Testing
- Essential Electrical/Plumbing Maintenance

Contact: Jim Perry **Phone/Fax 01638 741432**
Mobiles 07768 856 456
E-mail: jimperryages@ntlworld.com

ABSOLUTELY all Plumbing & Heating by retired Heating Engineer. Tel: 01353 777383/ 07899 950505.

Acratech
Domestic Gas Servicing, Repair and Installations
Landlord Certificates Gas Safety Checks
Heating and Plumbing
Solar Installations
Phone: 01638 742998

G.PRIOR plumbing, repairs, bathroom fitting, tiling, radiators, leaky taps etc, no job too small. Tel: 07974 018567.

Removals & Storage

ATRANSMOVE single items, full moves and storage. Call free: 0800 1830468/ 07980 493594 www.atransmove.com

BURGESS Removals, full house or single items, competitive rates. Tel: 01223 242743.

HOUSE removals, 2 men, 2 vans, to anywhere. Tel: 07818 182040/ 07760 196255 .

MAN with van, removals, house/ garage clearance, ideal for small jobs. Tel: 07990 781969 or 01223 420409.

Roofing & Cladding

REGIONAL Roofing, all aspects of roofing and repairs, slating, tiling, facias, guttering, lead work, free quotations. Tel: 07787 325270

Lodge Roofing
The Roofing Specialists
14a Depot Road, Newmarket
01638 561261
ALL ROOFING WORKS UNDERTAKEN
FLAT ROOFING SPECIALISTS

Skip Hire

MICK GEORGE SKIPS
Skip Hire you can depend on
- Friendly Helpful Staff
- Asbestos & Hazardous Waste Removal
- 4-40yd Skips
- Council Permits Arranged
- Sand / Gravel / Hardcore Delivered In Small Loads

MICK GEORGE
SKIP HIRE
0800 5873329
NEXT DAY SERVICE GUARANTEED
Some Same Day Deliveries Available
CALL YOUR LOCAL DEPOT
NEWMARKET - 01638 389069
NEWMARKET 01638 389069 HAVERHILL 01440 869048 ELY 01353 809048 ROYSTON 01763 869027 SAFFRON WALDEN 01799 578006
www.mickgeorgeskips.co.uk • sales@mickgeorge.co.uk

Skip Hire

RUBBISH clearance, all household and garden waste loaded and cleared, very competitive rates, cheaper than a skip, 7 days a week. Tel: 07765 547724

Wedding Services

WEDDING CAR SERVICES, Stephen Wright. Tel: 07840 736313. Email: stephen.wright27@yahoo.com.

Windows & Conservatories

Cambridgeshire Double Glazing Repairs
Repairs to all double glazing
- Hinges
- Broken seal units
- Misted units
- Lock's, Handles etc.

Local engineer, Free Est, Competitive
Contact Micheal on **07729 366 135**
Helping you, make your windows, as good as New!

14 PERSONAL SERVICES

are now available to view online **www.cambridge-news.co.uk** simply go to **Classifieds** and then click **Personal Services**

12 PROPERTY

Accommodation to Let

CENTRAL Newmarket 2 bedroom terrace cottage, gas central heating, £550 pcm. Tel: 01638 577492.

NEWMARKET 1 and 2 bedroom flats to let, recently redecorated, Parking available, from £500 pcm.Tel: 07803 587728.

ROOM IN KIRTLING
Furnished cottage with shared facilities. Single/Double occupancy available, suit professionals. Parking
Pet dog considered
£375 pcm excl bills
07802 683779

Accommodation to Let

QUALITY 2 bed, 2 bath, g/f apartment unfurnished. Arbury Park. £850pcm. Tel: 01536 264600.

SOHAM 2bedroomed modern house, c/h, d/g, garden, parking, £525pcm. Tel: 01353 727000.

Rooms to Let

ROOM to rent within hair salon, £80 per week. Tel: 01353 864630.

Property to Let

LITTLEPORT static caravan, quiet, adults only site, no DSS/pets/smokers, £100pw. Tel: 01353 860255.

JobsNOW
DON'T WAIT FOR YOUR PERFECT JOB
www.jobsnow.co.uk

Personal Services
are now available to view online @ **www.cambridge-news.co.uk** simply go to **Classifieds** and then click **Personal Services**

find your prince online

www.cambridge-news.localdates.co.uk

Cambridge News
You can now book family announcements at our
Newspoint
at the Grafton Information Kiosk in Cambridge

13 PUBLIC NOTICES

Jobsnow
www.jobsnow.co.uk
HUNDREDS OF NEW VACANCIES EVERY WEEK!
ADVERTISE YOUR VACANCY
Tel: 01223 434400.
Email: recruitment@jobsnow.co.uk
Fax: 01223 434222

Public Notices

Essex County Council

(Manuden Road, Clavering/Berden)
(Temporary Prohibition of Traffic) Order 2011

Notice is hereby given that the Essex County Council intends, not less than seven days from the date of this notice, to make the above Order under Section 14(1) of the Road Traffic Regulation Act 1984.

Effect of the order: To temporarily close Manuden Road, Clavering/ Berden, in the District of Uttlesford, from a point approximately 10 metres north of Poor Bridge Road, generally south, for a distance of approximately 450 metres.

The closure is scheduled to commence for 2 days during the period 8 August 2011 to 16 September 2011 between the hours of 09:30 and 15:30, weather permitting, or where appropriate signs are showing, and is required for the safety of the public and workforce while carriageway resurfacing works are undertaken.

Access for emergency vehicles and pedestrians will be maintained at all times during the closure.

The alternative route will be via Stortford Road, B1038 to Newport, B1383 to Stansted Mountfitchet, Bentfield Road, Bentfield End Causeway, Bentfield Bury Road, Carters Hill, The Street and vice versa.

The Order will come into effect on 8 August 2011 and may continue in force for 18 months or until the works have been completed, whichever is the earlier.

Dated: 28 July 2011.

Yim Kong, Assistant Director for Highways, County Hall, Chelmsford.

11 SITUATIONS VACANT

Building Trade

PAUL John Construction require experienced Groundwork Foremen/ Groundworkers/ 360 excavator drivers for long term housing contracts. Must be CSCS/ CPCS qualified. Please contact Paul Freeman on 07736 180716 for further details.

SITE MANAGER REQUIRED

Must be able to deliver quality projects on programme/budget and be fully conversant with current H.S.E requirements.

Send CV to info@pbdoyle.com or by post to Patrick B Doyle (Construction) Ltd, Unit 6 Lynx Business Park, Fordham Road, Snailwell, Suffolk CB8 7NY.

Care Staff

CARE Workers - Midas Care Ltd are currently recruiting for Senior Care Assistants and Home Care Assistants within the following areas: Cambridge City, Cottenham, Willingham, Waterbeach, Stretham, Ely, Soham, Burwell and Littleport. Experience required for the Senior Care positions but applications also welcomed those new to care as Midas Care offers full training along with opportunities to gain an NVQ/QCF in Health and Social Care. Driving licence and access to own vehicle is required however use of company vehicles is also available to those over 25. Successful applicants enjoy competitive rates of pay, bonuses and mileage allowances. To join a company that can offer you a career in care, call Midas Care today for an application form on 01353 865435 or email us at info@midas-care.co.uk.

Care Staff

CARE CO-ORDINATORS & CARERS REQUIRED

Ideal position if you want to progress your career with one of the top local homecare agency's in East Cambs.

Further training provided.

Must be a car driver.

Subject to enhanced CRB check

Bartrams Homecare Tel: 01353 778320

www.jobsnow.co.uk

General Vacancies

CATALOGUE Distributors wanted. Part-time/full-time. Earn £50-£500p/w. Age 18+. Tel: 01223 852944. www.dreamincomes.org.

CSCS Trades and Labour, Carpenters, Plant Operators, Groundworkers, Bricklayers, Managers required – temporary long term and good rates, call Kieran at Frontline 01908 639093.

General Vacancies

BEAUTY room/nail desk to rent in a established thriving Cambridge hair salon. Call 07738 131683 for more info.

CSS Urgently needs HGV I Digi Drivers for an ongoing contract in Huntingdon. Rates up to £15.00ph. Call: 01376 342929.

IMMEDIATE Income. Earn cash weekly delivering/ collecting our latest catalogues. Great earning potential. Tel: 01553 886562 www.iwanttochangemylifestyle.com/andreaandalan

RECEPTIONIST Three half days per week in Osteopathic Practice. CV to: John Lant & Partners, 206 Chesterton Road, Cambridge CB4 1NE, admin@johnlant.co.uk or 01223 367661.

ACTIVITIES Co-ordinator, 30 hours, includes paperwork. Night Care Assistants, 42 hours. Care Assistant, 22 hours, weekends. Laundry Assistant, 30 hours. Closing date Friday 5th August. Orchard House, Sawston. Please contact Ros on: 01223 712050.

Jobs now
www.jobsnow.co.uk
Register your CV at www.jobsnow.co.uk and receive your free weekly E-Magazine.
Packed full of jobs throughout the region

Education

CHESTERTON COMMUNITY COLLEGE

11-16 mixed, Humanities College with 950 pupils on roll
Headteacher: Mark Patterson

Literacy Support Teaching Assistant

Required from September 2011 to June 2012

32.5 hours per week, term time plus 5 Teacher training days.

Salary range: Level 2 point 14 - 17 (£15,725 - £16,830 pro-rata)

You will work with students whose literacy skills are significantly behind those of the majority of their peers. Your aim will be to boost students' literacy skills so that they can confidently access the school curriculum and achieve success. Your work will be either 1 to 1 or with very small groups.

The ideal candidate will have primary school experience and will already understand the basics of literacy teaching, especially the teaching of reading.

Closing date: Noon Aug 15th 2011

Details of Chesterton Community College and the application form are available via the college website www.chestertoncc.net (click on Vacancies). Please send an original completed application form and covering letter to Mrs T Roden, Chesterton Community College, Gilbert Road, Cambridge, CB4 3NY. troden@chesterton.cambs.sch.uk

Chesterton Community College uses safe recruitment procedures to ensure the welfare of children. All applicants are required to complete a CRB check and only applications submitted on the College's application form will be considered. All shortlisted applicants should expect to be called for interview no more than 5 working days after the closing date. If you have not heard from us by then you can expect that your application to be unsuccessful. Visits to the college are welcome.

Cherry Hinton C of E Infant School

High Street, Cherry Hinton, Cambridge CB1 9HH
Acting Headteacher: Mrs Patricia Yoxen

FULL TIME RESIDENTIAL CARETAKER

Required from September 2011
37 hours per week - 52 weeks per year
Salary £13,189 + overtime + a 3 bedroom house at a reduced rate.

We are looking for a practical and energetic person who would undertake caretaking and cleaning.

Job description and application form are avaialble from the School website:- http://cherryhintoninfants.googlepages.com or office@cherryhinton-inf.cambs.sch.uk

Closing date: Wednesday 10th August 2011 – 12 noon.
Interview: Week beginning 15th August 2011.

The School is committed to safeguarding and promoting the welfare of children and young people and expects all staff and volunteers to share this commitment.

WANT TO EARN SOME EXTRA CASH?
mailbox distribution NEED DISTRIBUTORS IN YOUR AREA!
IF YOU ARE HARDWORKING & AGED 13+
WE WANT YOU!
CALL US NOW ON 01582 390365
E-MAIL: ENQUIRIES@MAILBOXDISTRIBUTION.CO.UK
OR FILL IN THE COUPON BELOW & RETURN TO: MAILBOX DRISTRIBUTION, 28 KING STREET, LUTON LU1 2DP
Name: .....
Address: .....
..... Postcode: .....
Telephone Number: .....
E-mail Address: .....

Orchard Manor Service

Meldreth, Cambridgeshire

Skills Tutors

£19,165 - £22,999 pa (Full Time)

1 x Full Time Skills Tutor - Media
1 x Full Time Skills Tutor for Maternity Cover (6-12months)

Working with young people in community settings, you will be responsible for planning and leading development sessions for service users.

You will have experience of working in a service for disabled adults and of delivering training or educational activities to individuals who have learning disabilities.

A relevant teaching qualification or equivalent (or a willingness to achieve one) and a good working knowledge in media/ film-making are essential.

One-One Support Workers

Full and Part Time • £14,997 - £16,111 pa pro rata

You will work with an individual, supporting them within all aspects of their life including personal care. This support may be within a larger service, the wider community or the individual's home.

You will need enthusiasm, good communication skills, a professional manner and a genuine interest in working with young disabled people. The ability to drive would be an advantage.

Find out more about what we do – and what we could do for you. Call 01763 268033, email recruitment.meldreth@scope.org.uk or visit **www.scope.org.uk/jobs**

Closing date for receipt of all applications is:
Monday 15 August 2011.

Scope is a registered charity, number 208231

scope
About cerebral palsy.
For disabled people achieving equality.

Electrician/Tester required

For domestic and other works in the Cambridge/Ely area. Transport provided, must have current driving licence, JIB rates, C&G 2391 essential, permanent position after satisfactory trial.

Holgate and French
01353 668811

Innova Biosciences

Office Administrator and Quality Representative, Cambridge

Innova Biosciences Ltd is an expanding company with world leading research products. We have two exciting opportunities for an Office Administrator and a Quality Representative

Further details can be found at www.innovabiosciences.com

S-Tech

Our business continues to grow and we are seeking experienced individuals to join our teams.

Commercial Insurance Account Handler - New Business

Preferred candidates will possess a minimum of 3 years Commercial Insurance Broking experience. Further details are shown on our website.

Commercial Insurance Account Handler - Existing Business

Preferred candidates will possess a minimum of 12 months Commercial Insurance Broking experience however, Personal Lines experience will be considered. Further details are shown on our website.

Please email your curriculum vitae together with your current salary details to denisew@s-tech.co.uk

www.s-tech.co.uk

delivery agents wanted

We are currently looking for Agents to deliver the Cambridge News in:

CHEVELEY

RAMPTON

Suitable for anyone over 13 years, we offer an excellent rate of pay in return for delivering our newspapers

To find out more information please call
0845 603 0075

ILN East provides support services to people with learning disabilities, physical disabilities and mental ill-health.

Community Support Workers

(£12,500-£15,500 per annum, based on full time)

We are looking for highly motivated and confident individuals to join our learning disability and mental health teams in Cambridge. Our aim is to enable people to live independently, make their own choices and access fulfilling opportunities within their local community.

Although previous experience is desirable, fully paid training is provided. Guaranteed hours, company sick pay and paid mileage are also offered.

We have vacancies in Cambridge City and surrounding area, part time and full time, shift based including evenings and weekends. Drivers with their own car essential.

If you require more information please do not hesitate to contact us.

For an application pack or more information please contact the ILN East office on **01353 667646** or email us enquiries@iln-east.co.uk
For more information visit www.iln-east.co.uk
Westminster Homecare trading as ILN East Strives to be an equal opportunities employer.

The latest job vacancies every week!
Jobsnow
www.jobsnow.co.uk
To Advertise Your Vacancy
Tel: 01223 343400 Fax: 01223 434222
Email: recruitment@jobsnow.co.uk

General Vacancies

RADIO SALES PEOPLE

Star Radio, Cambridge's leading commercial radio station, are looking for enthusiastic, self-motivated and target-driven sales people.

We're offering a great package, great opportunities and £30k OTE

For full details click on www.star107.co.uk or call Cambridge 305107

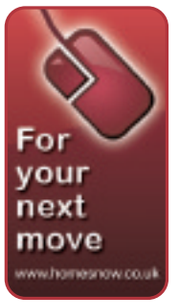

JobsNOW
www.jobsnow.co.uk

HUNDREDS OF NEW VACANCIES EVERY WEEK!

ADVERTISE YOUR VACANCY
Tel: 01223 434400.
Email: recruitment@jobsnow.co.uk
Fax: 01223 434222

Hotel & Catering

ASSISTANT/TRAINEE CHEF

Term time only with 4 weeks paid holiday
Salary £10,128

Are you looking for a career with a wealth of ongoing training opportunities working for a leading contract caterer?

We are looking for an ambitious and focussed person to join our team of five chefs producing home cooked and contemporary fresh food. Experience is not essential but would be advantageous.

Mainly Monday – Friday 30 hours. Extra overtime hours available in hospitality with approx. one Saturday per month.

Please contact 01223 403881 for an application form or send your CV to cateringmanager@perse.co.uk and execchef@perse.co.uk

Holroyd Howe Independent and The Perse School are committed to safeguarding and promoting the welfare of children and young people and expects all employees to share this commitment.

An enhanced CRB disclosure and child protection screening will be required for this role, the cost of this will be covered by The Perse School.

Where people really do make a difference.

holroydhowe INDEPENDENT

www.holroydhowe.com

CHEF (Full-time). Good salary. Busy kitchen experience required. Stuart: 07903 020975 (Duxford).

Part Time - Temporary

CLEANERS Swavesey, Mon-Fri, 10 hrs/ wk. Please call: 01440 709195 (ref IMT).

HR Advisor/ Administrator, part-time, is required by The HR Dept, Cambridge. 3 days per week, to provide advice and administrative support, and to contribute to the long-term development of the HR and training service. Previous HR advisory/ admin experience is required. Send CV and covering letter to: sue.isaacson@hrdept.co.uk

Part Time - Temporary

PROMOTIONS UK Ltd need four part-time additional Sales People. You will be promoting a well known product which will be offered at half price. No experience necessary as full training given. Open to all age groups over 18. For further details please telephone: 01449 614916. Mob:07702 910696.

Cambridge News
You can now book family announcements at our Newspoint at the Grafton Information Kiosk in Cambridge

You want to buy a second-hand car.

But it has to be manual.

It's just not as much fun driving automatics.

There are many ways to search at motors.co.uk

Your search ends here.

Follow us on Twitter
Join us on Facebook

JobsNOW© www.jobsnow.co.uk

HUNDREDS OF NEW VACANCIES EVERY WEEK!

TO ADVERTISE YOUR VACANCY

Tel: 01223 434400 Fax: 01223 434222
Email: recruitment@jobsnow.co.uk

OPENING SOON

KM

KENTFORD MANOR

JOB VACANCIES

Luxurious new care facility in Kennett is looking for qualified

Registered General Nurse's (RGN's)

We are looking for people with a dedication to enrich the lives of those who choose to live at Kentford Manor. Candidates should have a hands-on approach with a genuine commitment to care and a passion for nursing.

We are also recruiting for a variety of other staff.
For all job vacancies please visit our website.

For a job description, application form and further details on how to apply please visit www.kentfordmanor.co.uk and follow the link.
Alternatively please call 0800 085 8904.

www.jobsnow.co.uk

Newmarket

WEEKLY NEWS

Looking for staff?

Fill your vacancies with our local packages, offering value for money and great results.

Includes both print and online (cambridge.jobsnow.co.uk)

3x1 £27+vat

4x2 £72+vat

5x1 £45+vat

Other sizes available on request

OUR STRENGTH IS IN OUR NUMBERS!

Cost includes insert into:
- Newmarket Weekly News
- Jobsnow E-Magazine
- Online for one week

Circulation: 12,884 - ABC (July-Dec 2010)
Readership: 18,975 - JICREG (July-Dec 2010)
Jobsnow E-Magazine: Over 18,000 sent
Jobsnow Website: 487,000 views per month

Please contact the recruitment team on 01223 434400 or email recruitment@jobsnow.co.uk

JobsNOW©
www.jobsnow.co.uk

You want to buy a second-hand car.

But it has to be manual.

It's just not as much fun driving automatics.

There are many ways to search at

motors.co.uk

Your search ends here.

Follow us on Twitter
Join us on Facebook

LADIES SEEKING

SUE 59, N/S, likes music, dancing, country walks, meals out, seeks genuine man for companionship, maybe more. Enfield. **Tel No: 0905 436 0400 Box No: 372445**

SINGLE lady, looking for man, 40-50 for good times and fun. **Tel No: 0905 436 0400 Box No: 386944**

RUTH nurse divorced, likes most things, seeks male with for fun and laughter. Suffolk. **Tel No: 0905 436 0400 Box No: 371969**

DEBS petite brunette, 38yrs, well travelled, loves food and good wine, WLTM affectionate male for nice times. Status unimportant. **Tel No: 0905 436 0400 Box No: 372219**

YOUNG looking petite female prepared to try anything once, looking for similar open-minded tactile guy for fun loving times. **Tel No: 0905 436 0400 Box No: 372217**

30'S blonde blue eyed fit female, looking for solvent, fit gent, 45-56yrs who like me appreciates the finer things in life. **Tel No: 0905 436 0400 Box No: 372215**

BUBBLY blonde widow, young 60's, enjoys most things, GSOH, seeking similar man for LTR. Northamptonshire. **Tel No: 0905 436 0400 Box No: 369033**

GENUINE caring black female, 52, likes socialising, meals out, holidays, seeks professional white male for friendship, maybe more. **Tel No: 0905 436 0400 Box No: 370199**

YOUNG looking 60yr old seeks gent of similar age for friendship and outings. **Tel No: 0905 436 0400 Box No: 370727**

ACTIVE slim female 30yrs, easygoing, honest with GSOH and a passion for life looking for genuine man to fall for, 28-50yrs. **Tel No: 0905 436 0400 Box No: 370097**

BUSTY size 10 figured female, brown hair, big brown eyes 41yrs looking for relaxed relationship with younger man, 20-38yrs. **Tel No: 0905 436 0400 Box No: 370091**

JANE bubbly, likes nights out, fun, DVDs, seeks male. **Tel No: 0905 436 0400 Box No: 366687**

ATTRACTIVE slim professional 35yrs seeking similar lonely professional for drinks/meals out and mutual friendship out of hours. **Tel No: 0905 436 0400 Box No: 370089**

LADY 60's, happy, likes gardening, drives, widowed, seeks gent for friendship. Northampton. **Tel No: 0905 436 0400 Box No: 365149**

KAREN 47, attractive, seeks Mr Right for love and romance. **Tel No: 0905 436 0400 Box No: 362507**

41YR old slim, attractive brunette, single mum, sweet, sincere, seeks tall, handsome, professional male, 40-47 with GSOH. **Tel No: 0905 436 0400 Box No: 366573**

PAT brown hair/eyes, 5ft 8ins, honest, sincere, caring, likes walks, meals out, dancing, cinema, bowling, seeks similar N/S male, 49-59 for friendship, maybe more. Essex. **Tel No: 0905 436 0400 Box No: 371281**

CHRIS 48, white, likes music, sports, days out, nights in, seeks black male, 45-55 for fun and friendship. **Tel No: 0905 436 0400 Box No: 368165**

CLAIRE-LOUISE 30, smoker, 4yr old daughter, likes cinema, meals out, walks, seeks similar male. Suffolk. **Tel No: 0905 436 0400 Box No: 367889**

DIVORCED mother, early 50's, GSOH, seeks male for friendship, maybe more. Single dad welcome. Northamptonshire. **Tel No: 0905 436 0400 Box No: 371311**

OLD school lady, 40's, GSOH, romantic, caring sincere, looking for love of my life for friendship, possible relationship. Must be old school and N/S. **Tel No: 0905 436 0400 Box No: 371817**

40YR old single mum, 5ft 3ins, medium build, blue eyes, short hair, seeks male, 30-45 for friendship, maybe more. Northampton. **Tel No: 0905 436 0400 Box No: 371421**

ATTRACTIVE shapely 52, 5ft 1ins, medium build, glasses, N/S, outgoing, likes music, meals out, walks, nights in, seeks kind, caring male for friendship, maybe more. Norfolk. **Tel No: 0905 436 0400 Box No: 354591**

BRIGHT bubbly chatty brunette with lots to offer to the right person looking for new love who will appreciate a real woman. **Tel No: 0905 436 0400 Box No: 371579**

ATTRACTIVE petite oriental female with no ties WLTM nice respectable man for a loving relationship. Can accommodate. **Tel No: 0905 436 0400 Box No: 371577**

CONFIDENT and cultured lady, young 39, very attractive, slim and fit seeks mature male, 45-65yrs for wining, dining and more. ACA. **Tel No: 0905 436 0400 Box No: 371575**

LYN 5ft 7ins, slim, green eyes, fair hair, 54, widow, bubbly, likes socialising, meals out, nights in, holidays, seeks honest, genuine, kind male to share life with. **Tel No: 0905 436 0400 Box No: 348119**

53YR old female, likes music, reading, car boots, pub meals, seeks male with GSOH, N/S for friendship. Bury St Edmonds. **Tel No: 0905 436 0400 Box No: 366849**

BEAUTIFUL female 35 seeks fun loving male with a passion for life and curvy ladies to share interests and show me a good time, 30-50. **Tel No: 0905 436 0400 Box No: 367987**

FAIR haired female, 59, seeks smart male for meals, chats, theatre, must be 5ft 8ins over, N/S. Clacton area. **Tel No: 0905 436 0400 Box No: 371239**

PRESENTABLE easygoing lady, late 60's, seeks tall gent to share the autumn years, likes travel, days out, holidays, painting, bridge. Northampton. **Tel No: 0905 436 0400 Box No: 363639**

WIDOW 64, petite, 4ft 11ins, likes walks, DIY, seeks understanding male for friendship, maybe more. **Tel No: 0905 436 0400 Box No: 385050**

JO 40, slim, honest, loyal, loving, caring, seeks male, 37-47 for LTR. **Tel No: 0905 436 0400 Box No: 363161**

BUSTY black babe looking for fun and romance with seductive down to earth guy. Discretion expected/assured. Looks unimportant. **Tel No: 0905 436 0400 Box No: 367991**

MATURE lady early 80's, seeks kind gent for companionship and nights out. Hertford. **Tel No: 0905 436 0400 Box No: 356247**

MEN SEEKING

MALE seeks female, 30-55 for friendship, maybe more. Northamptonshire. **Tel No: 0905 436 0400 Box No: 372489**

MALE 50, seeking discreet fun with slim, attractive female, 25-45. Northampton. **Tel No: 0905 436 0400 Box No: 372463**

RETIRED male, 65, looking to relocate with adventurous, caring lady. Northamptonshire. **Tel No: 0905 436 0400 Box No: 372439**

MALE 47, average looks, 5ft 10ins, active, likes walks, wining/dining, seeks female for friendship, maybe more. **Tel No: 0905 436 0400 Box No: 372239**

SILVER haired 56yr old male, 5ft 8ins, reasonable build/looks, OHAC, seeks slim lady for LTR. **Tel No: 0905 436 0400 Box No: 372057**

DEREK mid 60's, widower, happy, likes most things, socialising, seeks female to share life with. Ipswich. **Tel No: 0905 436 0400 Box No: 372051**

57YR old male, slim, 5ft 6ins, likes meals out, pubs, seeks medium build lady for friendship and shared interests. **Tel No: 0905 436 0400 Box No: 371925**

PAUL 49, 5ft 7ins, GSOH, smoker, slim, fair hair, green/blue eyes, seeks caring female for relationship. **Tel No: 0905 436 0400 Box No: 386834**

RODNEY 62, likes banger racing, pets, seeks female, 40 plus. Bury St Edmonds. **Tel No: 0905 436 0400 Box No: 371633**

LENIS 27, black Caribbean, good looking, big build, easygoing, seeks similar female. **Tel No: 0905 436 0400 Box No: 371613**

PETER 74, 5ft 7ins, slim, young at heart, likes gardening, nights in/out, disco dancing, seeks female. Sudbury. **Tel No: 0905 436 0400 Box No: 371597**

MICK 54, seeks female 10yrs younger. Kettering. **Tel No: 0905 436 0400 Box No: 386718**

WILL 45, N/S, 5ft 11ins, seeks female up to 40 for fun times. **Tel No: 0905 436 0400 Box No: 371561**

MALE 47, caring, sensitive, seeks lady, 40-50 for company and romance. **Tel No: 0905 436 0400 Box No: 371167**

CARING considerate, affectionate male, 49, 5ft 11ins, blue eyes, brown hair, fit, attractive, seeks female. Northamptonshire. **Tel No: 0905 436 0400 Box No: 371721**

TALL attractive, athletic single guy, brown hair, hazel eyes, mid 40's, caring, romantic, seeks feminine, attractive female 25-55 for fun and friendship. **Tel No: 0905 436 0400 Box No: 371133**

GAY SEEKING

NORTHANTS bi male, 60, CD, looking for some fun. **Tel No: 0905 436 0400 Box No: 372429**

MALE 60, slim build, quiet type, seeks older male for fun and friendship. Suffolk. **Tel No: 0905 436 0400 Box No: 371791**

WARM loving Stevenage male, 35, N/S, 5ft 11ins, CD, cyclist, seeks broadminded male for fun times. **Tel No: 0905 436 0400 Box No: 371527**

SHY gay male, 37, seeks genuine male for nights in/out. **Tel No: 0905 436 0400 Box No: 346464**

VISIT US AT: WWW.CAMBRIDGE-NEWS.LOCALDATES.CO.UK

my ideal DATE

JOINING IS FREE, PLACE YOUR FREE AD TODAY OR VISIT US ONLINE

TO PLACE A FREE AD CALL
0800 121 6104*

TO REPLY TO AN AD CALL
0905 436 6232*

TO COLLECT RESPONSES CALL
0905 436 6234*

VIEW AND SEND PICS TO YOUR MOBILE

SENDING IN YOUR PHOTO

Once you have placed your advert simply text your picture along with your 6 digit mailbox number (space) 4 digit pin number under your photo, to **0779 366 6363**. Eg: 123456 1234 (network charges may apply). Or send by email to: **support@jmediauk.co.uk** with your Mailbox & pin number.

VIEW PHOTOS OF ADVERTISERS

If an advert has a next to it, this means that we are able to send you this advertisers photo. To receive a copy of the photo to your mobile phone, text **CAMBS** (space) the advertisers mailbox number, and send to **88833***

CUSTOMER SUPPORT FROM A LIVE OPERATOR
Call: ***0844 800 1188*** *Monday - Friday 9 to 5*
or alternatively, you can email us at ***support@jmediauk.co.uk***

CALL CHARGES*: 09054 calls cost £1.33 per min, 090523/09067 calls cost £1.02 per min. 0779: 25p, Plus network extras. Mobiles will be considerably higher. **TEXT*:** Text services are moderated by experienced operators. 88833 texts £1.50 per msg. Mobiles must be MMS/Wap compatible in order to use these services, if not contact your Network Provider. TO STOP from any text service text STOP to the shortcode. Text alerts are charged at £1.00 per week (2 x 50p billed msgs). To unsubscribe to text alerts, text DATING STOP to 63333. To cancel free match alerts, text STOP to 07781474042. For full T&Cs go to www.localdates-terms.co.uk/ Customer Helpline: (24/7) 0845 869 7570. **DATA PROTECTION:** Service provided by JMedia UK PO Box 56394, SE1 OWT, 0844 800 1188. We will collect the details you provide and may send you details of other services and events operated by us. Adverts are from Cambridge and surrounding areas and may appear in other publications. ***WC 280711***

>> Cricket:

Burwell are Bury-ed

Vowden leads tail-end resistance after top order is wrecked

>> GIBBS DENLEY EAST ANGLIAN PREMIER LEAGUE

BURWELL suffered a hefty 119-run defeat at home to Bury St Edmunds despite a late rally from the tailenders.

Bury skipper Justin Bishop led the way for his side with 126 from 146 balls as they set 315 for 6 off 63 overs.

Burwell openers Tanwir Afzal (3 for 71) and Frans Bester (3 for 98) were the wicket-takers.

In reply, Burwell were reduced to 78 for 8, with just Bester (14), Daniel Jones (10), Afzal (20) and William Lawton (17) reaching double figures.

But the final three batsmen, Adam Huckle (35), captain Mark Bissett (35) and Joshua Vowden (46) added some respectability to the innings as Burwell were all out for 196 in 40.5 overs.

>> MARSHALL HATCHICK TWO COUNTIES CHANPIONSHIP

GRAHAM Ford and Jimmy Watson came up seven runs short of a club record second-wicket partnership in Worlington's Division Three destruction of Stowmarket.

After Paul Simmons had been run out for a duck, Graham Ford compiled 118 and Watson racked up 166 in a 297-run stand.

But they fell short of the 304-run collaboration between Simmons and Andrew Ford.

The leaders closed on a mighty 321 for 3 and Paul Marston, who took 5 for 46, then ensured their opponents were dismissed for 180.

In Division One, AJ Warrich's five-wicket haul helped Mildenhall maintain their promotion push with an easy eight-wicket win over Abberton.

He picked up 5 for 23 and had good support from Jo Reed (3 for 5) and James Holmes (2 for 18) to leave the visitors all out for just 67.

Essex batsman Tom Westley got the reply rolling with a quickfire 35, before Ben Shepperson (20 not out) led them to 69 for 2.

Starts from Robert Grove (29) and David Atkinson (25) counted for little as Exning lost by nine wickets at Frinton.

The away team elected to bat after winning the toss, which, in hindsight, was the wrong decision and they slumped to 107 all out.

Frinton then eased to 111 for 1.

Tim Milner snapped up 6 for 41 as Lakenheath defeated East Bergholt by 43 runs in Division Two. His endeavours led to the visitors being dismissed for 171.

Earlier, Robert Horrex (74), Shane Leech (28) and Michael Reeve (39) had steered the hosts to 214 for 9.

In Division Three, an opening stand worth 156 between Steven Grinling (90) and Luke Turner (63) set up Mildenhall seconds for a 77-run success at Bury St Edmunds II.

Jason Moore's unbeaten 63 confirmed their dominance as they closed on 256 for 5, before left-arm spinner Jack Beaumont (4 for 30) caused their rivals to stall on 179 for 7.

Sam Readman hit 92 and Ollie Lawson compiled 46 as their 97-run partnership laid the foundations for Exning II's home victory over St Margarets in Division Four.

They got their team up to a total of 190 all out, before the visitors were removed for 131. Lawson and Craig Annis picked up three wickets each, with captain Peter Woods taking two scalps.

>> CCA

NEWMARKET maintained their push for promotion to the Senior League by beating St Ives Town II by five wickets. They are now up to fourth in Junior League, Division 1A.

CRICKET STICK CCA SENIOR LEAGUE

Division Three: Cambridge Granta III 93 (3) Burwell II 94 for 3 (20), Cambridge NCI II 207 for 8 (20) Dullingham 192 for 5 (8), Isleham 119 for 4 (20) Barrington 115 (4), Madingley 174 for 4 (20) Chatteris 173 for 9 (6), Somersham Town 140 (8) Eversden 176 (20).

CRICKET STICK CCA JUNIOR LEAGUE

Division 1A: Fordham II 232 for 4 (20) Cambourne 179 for 9 (6), Histon II (20) v Littleport Town (0) - Littleport defaulted, Longstowe 98 (5) Old Leysians 229 for 6 (20), St Ives Town II 145 (5) Newmarket Town 146 for 5 (20), Witcham 220 for 8 (20) Bar Hill 181 (8).

Division 2C: Bottisham-Lode (20) Wilbrahams II (0) - Wilbrahams defaulted, Burrough Green 252 (20) Fulbourn Institute II 91 (7), Godolphin 169 (20) Royston 84 (7), Saffron Walden III 185 for 9 (7) Cherry Hinton II 186 for 7 (20).

Division 3C: Babraham II 109 (7) Milton II 131 (20), Dullingham II 66 (5) Ashdon 188 for 9 (20), Foxton II 204 for 5 (13) Chippenham 204 for 7 (12), Sawston III 135 (5) Helions Bumpstead 179 for 5 (20).

Division 4A: Chatteris III (0) v Bluntisham II (20) - Chatteris defaulted, Cottenham II 90 for 5 (20) Over II 89 (4), Doddington II 91 (3) Isleham II 95 for 2 (20), Fordham III 93 (6) Somersham Town II 94 for 9 (20).

Division 6A: Burwell IV 163 for 9 (6) Cambridge Granta V 167 for 4 (20), Newmarket Town II 255 for 9 (20) St Ives Town IV 81 (6), Waterbeach II (20) v Little Thetford (0) - Little Thetford defaulted, Wimblington II 191 for 5 (7) Bottisham-Lode II 198 for 6 (20).

>> Cycling:

Max turns on power for gold and silver

MAX Pendleton came away with one national title and a silver medal when he competed in four events at the National Masters Track Championship at the Newport Velodrome.

The Mildenhall member, father of the club's Golden Member Victoria Pendleton, was disappointed with fifth place in the 500m time trial, but won the 65-69 years scratch race after a typically aggressive ride saw him lap the field.

Michael Allen was his closest challenger until he had to retire with a puncture, but the Belpher CC rider gained compensation by beating Pendleton into second place in the 2km pursuit.

And in his final event, Pendleton was sixth in the 10km points race.

■ Richard Carrington has been rolling back the years in time trials.

He clocked his fastest 10-mile time for seven years – 21min 52sec – when he finished in the top 15 in the East District CC's 10 mile trial.

And then he broke the two-hour mark in his first attempt at 50miles, finishing in 1hr 59min 14sec in the Godric CC event which was won by Barry Charlton (Lyme RC) in 1:44.53.

Although beaten again by Charlton in the CC Breckland 10-miler – Carrington was timed at – 22.59 – then went on to ride in the Norwich ABC 25-mile event and crossed the line in 55.30 – his fastest time over the distance for 17 years.

■ The Mantles took on the Gas Hill Gasp in Norwich, a historic hill climb which originated in the 1940s but has been revived for this year's Lord Mayor Festival celebrations.

Matthew Mantle was fifth in the 'Hopefuls' category, his son Colin was fourth in the under-12s but wife Diane ran out of steam and missed a place in the top three.

The Mantles are also keeping the club's Off-Road Championship in the family at the halfway stage.

Matthew Mantle has a maximum 60 points having won every stage of the men's section so far, with his nearest rival Barry Archer adrift on 44 points.

Diane leads the way in the women's category with 56 points with closest challenger Mandy Burchett, who won the latest round, on 40.

Their eight-year-old son Colin tops the junior standings with 59 points with David Archer second on 48.

>> Speedway:

Hawks feel the heat as Tigers move up

Mildenhall Fen Tigers 57
Hackney Hawks 35
National League

MILDENHALL moved up to fifth place in the National League after defeating leaders Hackney in a meeting that focused around a dramatic heat nine.

The Fen Tigers, without a fixture for three weeks, recorded three maximums in four races to lead 32-16 as they looked set for another home victory in a routine performance.

But the drama was soon to unfold. Joe Jacobs (right), unbeaten at that stage, hit the back of Ben Morley, who was on a tactical ride, and he in turn took out Daniel Halsey and the trio smashed into the fence on the first bend.

Jacobs was excluded and damaged his shoulder, while Halsey was ruled out of the rest of the meeting because of bruising to his lower back.

Cameron Heeps was his replacement in the re-run but after a frantic first-lap duel with Morley, the Australian fell on the first bend.

The Hawks were therefore certainties to claim an unopposed 8-0 in the second re-run, but with a lap left Morley's bike malfunctioned.

His team-mate Brendon Freemantle slowed to a halt on the last bend to allow Morley to pass but Freemantle was excluded for not making a concerted effort to race.

Furious Hackney promoter Len Silver grabbed the microphone and slammed Cambridge referee Barbara Horley for her decision, declaring he would be filing a complaint against the official which brought jeers from the home fans.

Mildenhall went on to record four further maximums for a comfortable win as Lewis Blackbird completed his maximum – but only after Morley demolished more fence panels while leading heat 15.

Mildenhall: Blackbird 15 (5 rides), Heeps 13+1 (6), A Baseby 9+2 (5), Hargreaves 7+2 (4), Jacobs 6 (4), M Baseby 5+2 (4), Halsey 2+1 (2). **Hackney:** Morley 13+1 (6 rides), Hazelden 7 (5), Owen 5+1 (4), Hopwood 5+1 (5), Mason 5 (5), Freemantle 0 (4).

■ Jacobs' bid to land the British Under-19 title ended in disappointment as a couple of third places cost him a spot in the top six. He finished seventh with 10 points.

■ The Tigers quartet of Blackbird, Heeps, Halsey and Hargreaves with be representing the club in the National League Fours at Stoke on Saturday.

■ Tigers' next league match is at Dudley Heathens on August 2, and their next home clash is on August 14 (4.30m) against Stoke Potters.

>> Swimming:

Bests are a silver lining

NINE members of the Newmarket club clocked personal best times in the four-team Larking on the Lark Gala at Mildenhall.

Newmarket were just pipped by the host club in Matt Lubbock's first gala as team manager, finishing six points behind the winners.

The personal bests came from: Brin Dalton (50m breaststroke, 1min 2min 45sec), Jake Thomas-Mansfield (50m freestyle, 31.31 and 50m breaststroke 45.97), Beth Sampher (50m freestyle 33.32sec, 100m medley 1.26.83), Grace Evans (50m butterfly 36.17), Holly Sampher (25m butterfly, 21.08), Sophie Bellwood (50m backstroke, 40.89), and Sebastian Munro-Smith (50m backstroke, 58.74).

Result: 1 Mildenhall 121 pts, 2 Newmarket 115, 3 Gt Yarmouth 113, 4 Halstead 73).

■ Newmarket also sent a group of swimmers to the East Region Open Water Championships at Whitlingham Park in Norfolk, where Sam Nelson swam the 5k race in 1hr 26min 17secs to finish third in his age group and the region, and second in the county. Ethan Lubbock started off a trio of swimmers in the 800m (14. 45) and was 15th in his age group, fifth in the county and 14th in the region; Jessica Nelson (14.15) was first in the county, second in the region and ninth in age group; while Matt Lubbock (17.12) was fourth in age group, first in county and 16th in region.

■ Danni Rayner, who has 12 swims, heads a nine-strong contingent of Newmarket swimmers heading for the Welsh Summer Nationals at Swansea. The nine have a total of 42 swims over the six-day meet which runs from Saturday until Thursday.

STAY INFORMED FOR

£1.37 PER WEEK FOR THE NEXT 3 MONTHS*

(LESS THAN HALF PRICE)

Have Cambridge News delivered to your door - 6 nights a week

To find out more about home delivery, call our team on

0845 603 0075

Cambridge Newsdirect
The Home Delivery Service from Cambridge News

*Offer applies to new customers only and may not be available in all areas

WEEKLY NEWS SPORT

July 28, 2011 email: newmarketsport@cambridge-news.co.uk

Tigers in victory controversy

FULL REPORT IS ON PAGE 47

>> Racing:

Arc date's next for 'fantastic' Nathaniel

THE Prix de l'Arc de Triomphe has been confirmed as the next competitive target for Nathaniel, the hugely impressive winner of the King George VI And Queen Elizabeth Stakes.

The John Gosden-trained three-year-old looked the real deal when triumphing in the King Edward VII Stakes at the Royal meeting, but faced a far sterner test pitched against older horses for the first time on Saturday.

And while the fatal injury suffered by Rewilding overshadowed the Ascot highlight, it was still hard not to be taken by the way Nathaniel got the better of Workforce, last year's Derby and Arc hero, by two and three-quarters of a length.

James Wigan, racing manager for Nathaniel's owner, Lady Rothschild, said: "Obviously the whole race was marred by what happened to Rewilding, but Nathaniel was fantastic and we're really proud of him.

"I think he can improve further. He'll be back on level weights with the older horses in the Arc, of course, and I think the plan now would be to keep him for that." It has since been revealed by Sir Michael Stoute's camp that the ill-fated Rewilding struck into their Arc and Derby winner Workforce as the race began to get serious in the home straight. The Classic winner was reported to be sore after the race and will be assessed throughout this week.

The mood at Godolphin was lifted slightly later on Saturday when It's Tricky, trained by Kiaran McLaughlin, claimed her second successive Grade One triumph in the American Oaks at Saratoga.

■ Sir Henry Cecil was thrilled to see Twice Over bounce back to form in the Sky Bet York Stakes on Saturday.

The six-year-old is a three-time Group One winner and won the last two runnings of the Champion Stakes at Newmarket, but was on something of a recovery mission. Although victorious at Meydan in March, Twice Over disappointed in the World Cup for the second successive year and his first two outings back in Europe did not inspire much confidence, with his run in the Prince of Wales's Stakes at Royal Ascot particularly disappointing.

He was not even favourite for Saturday's Knavesmire Group Two race, but showed he retains plenty of ability by securing a fine victory.

"I'm not saying he would have won at Ascot, but he didn't run his race and he was very distressed afterwards," said Cecil.

"We had to leave him at Ascot overnight as he couldn't travel back. I just freshened him up and he did well carrying weight for age."

A bid for a hat-trick in the Champion Stakes at the end of the season would look the obvious target with a run in the 10-furlong Juddmonte International at York a possible next port of call, although much depends on Frankel's performance in the Susses Stakes at Glorious Goodwood yesterday.

"Frankel has been entered and he'll be entered in the Queen Elizabeth II Stakes and the Champion Stakes at the end of the year," said Cecil.

"Whether he goes straight for one of the races at Ascot, or whether he takes part at York, time will tell."

■ William Haggas is considering options for Dancing Rain after she failed to complete an Oaks double in Ireland, where she finished fifth after her brilliant front-running performance at Epsom.

"She's come out of the race fine," said Haggas. "I was obviously disappointed she didn't win, but I think we learned a bit about her and, hopefully, we'll put that to good use in the future."

■ Dickon White, the managing director of Haydock Oark, has been drafted in to deputise for Newmarket's MD, Stephen Wallis, who is in hospital undergoing tests after being taken ill. Wallis, who has been at Newmarket's helm since 2007, is expected to be out of action for at least a month

■ Chart-topping boy-band The Wanted are on stage at the July Course on Friday for the next round of Newmarket Nights concerts. Racing starts at 5.50pm with the first race on Saturday at 2.10pm.

Job done: William Buick celebrates Nathaniel's victory

>> Athletics:

Look what we've got: Charlie and Ruby Davis savour success at Littleport CP

Martin steps up a Gear

MARTIN Gear jetted off on holiday in jubilant mood after winning his first race and lowering his personal best 5k time for the second time in a week.

The Newmarket Jogger was "over the moon" after fending off tough competition to win the Red Lodge 5k in 17min 41sec.

And after picking up his prize, Gear went home, picked up his bags and set off on holiday with his wife, Nicole.

The Davis family were also in celebratory mood after the Littleport Fun Run. Junior Jogger Charlie Davis was the first girl home and was fourth overall, while her younger sister Ruby also made the podium as the third girl home.

Their father, Greg, competed in the senior race over 10k and was the first Jogger to finish, clocking 37.33 to finish eighth.

Brian Munns (39.22), Jonathan Muffett (41.33), and Jim Withers (44.49) completed the Joggers' male contingent at the race while Julie Sheldrick finished third in the women's category in 45.16.

>> Football:

U's to keep an eye on injured Sands

JOHN Sands' hopes of securing a move to Cambridge United have been ended by injury.

The striker, who was on trial from Ridgeons League side Mildenhall, featured in the U's opening pre-season friendly at Biggleswade before suffering tendonitis in his knee.

United manager Jez George said he could not take a chance on Sands, having seen so little of him in action.

But the boss will continue to keep tabs on the forward and is not ruling out another move for him in the future.

"We've told him that we can't offer him anything," said George. "We wanted to make a decision after seeing more of him, and we've not been able to.

"I'm not in a position financially to sign someone after seeing no more of them than 45 minutes against Biggleswade.

"I couldn't give him the commitment he would need to give his job up. Regrettably, we've had to call time on it, but we'll keep monitoring him."

Mildenhall, who are at home to Peterborough Northern Star tonight, contest the British Legion Cup at Lakenheath on Saturday before a trip to St Ives on Tuesday.

Newmarket Town continued their countdown to the start of the Ridgeons Premier League campaign on August 13 – they start at Woodbridge – with a 2-1 home defeat by King's Lynn on Tuesday.

>> Boxing:

Beaten Pat to ponder future

PAT McAleese is considering his future after his Southern Area light-middleweight title defeat by Ryan Toms at Wembley Arena.

The Newmarket puncher admitted he got his tactics wrong and had no answer to the undefeated Toms, who forced a stoppage in the fourth round.

It was a tough defeat to take for 25-year-old McAleese, who admitted: "I'm going to take a few weeks off and think about my career.

"I'm going to have a look at things and then see what the best way forward is – I'm not going to rush into any decisions while I'm hurting."

McAleese said he felt in fine form going into the contest, but he struggled to get going from the first bell and failed to take the initiative against the defending champion.

"I got my strategy totally wrong," he said. "I gave him too much room.

"He's a really good boxer, as well as being a southpaw and awkward to box against. I should have put him under more pressure from the word go, but I didn't, and that was a massive mistake on my part."

McAleese was feeling his way into the contest during the first three rounds when Toms unleashed a strong series of combinations in the fourth.

"He caught me with a body shot that took the wind out of me a bit," said McAleese. "He followed it up with a barrage of punches and landed some head shots, and after that the ref stepped in."

Toms has now won nine straight contests, but despite the defeat McAleese said: "He's not unbeatable.

"On my day I could beat him, but it wasn't my day and I didn't perform. But he is a worthy champion – I don't want to take anything away from him."

a way of life..

personal training

- From beginner level to full fitness
- Personal, friendly service
- 20 years experience
- Private gym location available
- Organised sessions delivering the results you want

Train without the pain!

Call Marcus Humphries on 07881 547014

email: awayoflife@btinternet.com

Published and printed by the proprietors, Cambridge Newspapers, Ltd, Winship Road, Milton, Cambridge CB24 6PP. Telephone 01223 434434; Fax (Editorial) 434415; Fax (Advertising) 434222. Registered as a Newspaper with the Post Office.

Newmarket Weekly News 30

9 771477 331010

WEEKLY NEWS SPORT

July 28, 2011 email: newmarketsport@cambridge-news.co.uk

Tigers in victory controversy

FULL REPORT IS ON PAGE 55

>> Racing:

Arc date's next for 'fantastic' Nathaniel

THE Prix de l'Arc de Triomphe has been confirmed as the next competitive target for Nathaniel, the hugely impressive winner of the King George VI And Queen Elizabeth Stakes.

The John Gosden-trained three-year-old looked the real deal when triumphing in the King Edward VII Stakes at the Royal meeting, but faced a far sterner test pitched against older horses for the first time on Saturday.

And while the fatal injury suffered by Rewilding overshadowed the Ascot highlight, it was still hard not to be taken by the way Nathaniel got the better of Workforce, last year's Derby and Arc hero, by two and three-quarters of a length.

James Wigan, racing manager for Nathaniel's owner, Lady Rothschild, said: "Obviously the whole race was marred by what happened to Rewilding, but Nathaniel was fantastic and we're really proud of him.

"I think he can improve further. He'll be back on level weights with the older horses in the Arc, of course, and I think the plan now would be to keep him for that." It has since been revealed by Sir Michael Stoute's camp that the ill-fated Rewilding struck into their Arc and Derby winner Workforce as the race began to get serious in the home straight. The Classic winner was reported to be sore after the race and will be assessed throughout this week.

The mood at Godolphin was lifted slightly later on Saturday when It's Tricky, trained by Kiaran McLaughlin, claimed her second successive Grade One triumph in the American Oaks at Saratoga.

■ **Sir Henry Cecil was thrilled to see Twice Over bounce back to form in the Sky Bet York Stakes on Saturday.**

The six-year-old is a three-time Group One winner and won the last two runnings of the Champion Stakes at Newmarket, but was on something of a recovery mission. Although victorious at Meydan in March, Twice Over disappointed in the World Cup for the second successive year and his first two outings back in Europe did not inspire much confidence, with his run in the Prince of Wales's Stakes at Royal Ascot particularly disappointing.

He was not even favourite for Saturday's Knavesmire Group Two race, but showed he retains plenty of ability by securing a fine victory.

"I'm not saying he would have won at Ascot, but he didn't run his race and he was very distressed afterwards," said Cecil.

"We had to leave him at Ascot overnight as he couldn't travel back. I just freshened him up and he did well carrying weight for age."

A bid for a hat-trick in the Champion Stakes at the end of the season would look the obvious target with a run in the 10-furlong Juddmonte International at York a possible next port of call, although much depends on Frankel's performance in the Susses Stakes at Glorious Goodwood yesterday.

"Frankel has been entered and he'll be entered in the Queen Elizabeth II Stakes and the Champion Stakes at the end of the year," said Cecil.

"Whether he goes straight for one of the races at Ascot, or whether he takes part at York, time will tell."

■ William Haggas is considering options for Dancing Rain after she failed to complete an Oaks double in Ireland, where she finished fifth after her brilliant front-running performance at Epsom.

"She's come out of the race fine," said Haggas. "I was obviously disappointed she didn't win, but I think we learned a bit about her and, hopefully, we'll put that to good use in the future."

■ **Dickon White, the managing director of Haydock Oark, has been drafted in to deputise for Newmarket's MD, Stephen Wallis, who is in hospital undergoing tests after being taken ill. Wallis, who has been at Newmarket's helm since 2007, is expected to be out of action for at least a month**

■ Chart-topping boy-band The Wanted are on stage at the July Course on Friday for the next round of Newmarket Nights concerts. Racing starts at 5.50pm with the first race on Saturday at 2.10pm.

Job done: William Buick celebrates Nathaniel's victory

>> Athletics:

Look what we've got: Charlie and Ruby Davis savour success at Littleport CP

Martin steps up a Gear

MARTIN Gear jetted off on holiday in jubilant mood after winning his first race and lowering his personal best 5k time for the second time in a week.

The Newmarket Jogger was "over the moon" after fending off tough competition to win the Red Lodge 5k in 17min 41sec.

And after picking up his prize, Gear went home, picked up his bags and set off on holiday with his wife, Nicole.

The Davis family were also in celebratory mood after the Littleport Fun Run. Junior Jogger Charlie Davis was the first girl home and was fourth overall, while her younger sister Ruby also made the podium as the third girl home.

Their father, Greg, competed in the senior race over 10k and was the first Jogger to finish, clocking 37.33 to finish eighth.

Brian Munns (39.22), Jonathan Muffett (41.33), and Jim Withers (44.49) completed the Joggers' male contingent at the race while Julie Sheldrick finished third in the women's category in 45.16.

>> Football:

U's to keep an eye on injured Sands

JOHN Sands' hopes of securing a move to Cambridge United have been ended by injury.

The striker, who was on trial from Ridgeons League side Mildenhall, featured in the U's opening pre-season friendly at Biggleswade before suffering tendonitis in his knee.

United manager Jez George said he could not take a chance on Sands, having seen so little of him in action.

But the boss will continue to keep tabs on the forward and is not ruling out another move for him in the future.

"We've told him that we can't offer him anything," said George. "We wanted to make a decision after seeing more of him, and we've not been able to.

"I'm not in a position financially to sign someone after seeing no more of them than 45 minutes against Biggleswade.

"I couldn't give him the commitment he would need to give his job up. Regrettably, we've had to call time on it, but we'll keep monitoring him."

Mildenhall, who are at home to Peterborough Northern Star tonight, contest the British Legion Cup at Lakenheath on Saturday before a trip to St Ives on Tuesday.

Newmarket Town continued their countdown to the start of the Ridgeons Premier League campaign on August 13 – they start at Woodbridge – with a 2-1 home defeat by King's Lynn on Tuesday.

>> Boxing:

Beaten Pat to ponder future

PAT McAleese is considering his future after his Southern Area light-middleweight title defeat by Ryan Toms at Wembley Arena.

The Newmarket puncher admitted he got his tactics wrong and had no answer to the undefeated Toms, who forced a stoppage in the fourth round.

It was a tough defeat to take for 25-year-old McAleese, who admitted: "I'm going to take a few weeks off and think about my career.

"I'm going to have a look at things and then see what the best way forward is – I'm not going to rush into any decisions while I'm hurting."

McAleese said he felt in fine form going into the contest, but he struggled to get going from the first bell and failed to take the initiative against the defending champion.

"I got my strategy totally wrong," he said. "I gave him too much room.

"He's a really good boxer, as well as being a southpaw and awkward to box against. I should have put him under more pressure from the word go, but I didn't, and that was a massive mistake on my part."

McAleese was feeling his way into the contest during the first three rounds when Toms unleashed a strong series of combinations in the fourth.

"He caught me with a body shot that took the wind out of me a bit," said McAleese. "He followed it up with a barrage of punches and landed some head shots, and after that the ref stepped in."

Toms has now won nine straight contests, but despite the defeat McAleese said: "He's not unbeatable.

"On my day I could beat him, but it wasn't my day and I didn't perform. But he is a worthy champion – I don't want to take anything away from him."

a way of life..
personal training

• From beginner level to full fitness
• Personal, friendly service
• 20 years experience
• Private gym location available
• Organised sessions delivering the results you want

Train without the pain!

Call Marcus Humphries on
07881 547014
email: awayoflife@btinternet.com

Published and printed by the proprietors, Cambridge Newspapers, Ltd, Winship Road, Milton, Cambridge CB24 6PP. Telephone 01223 434434; Fax (Editorial) 434415; Fax (Advertising) 434222. Registered as a Newspaper with the Post Office.

Newmarket Weekly News 30

9 771477 331010